App und Webseite

Session 5 - IMPRINT+ Trainingskurs

Co-funded by the
Erasmus+ Programme
of the European Union

2015-1-PT01-KA201-012976

Präsentationsinhalt

- Webseite & Web App Beschreibung
- Webseite & Web App Struktur (Diagramm)
- Webseite Demonstration
- Web App Demonstration

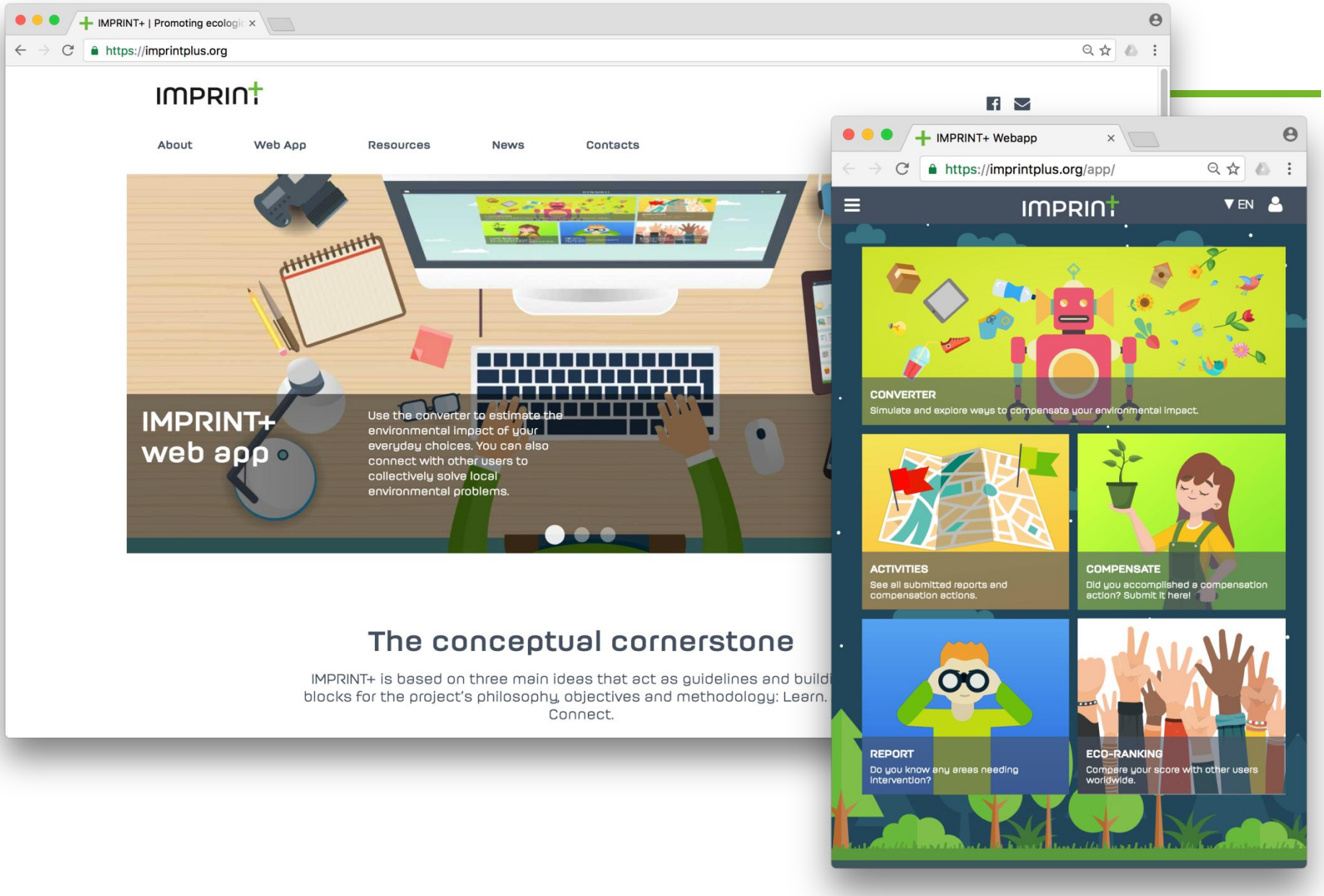
IMPRINT+ | Promoting ecologic
https://imprintplus.org
IMPRINT+
About
Web App
Resources
News
Contacts
IMPRINT+ web app
Use the converter to estimate the environmental impact of your everyday choices. You can also connect with other users to collectively solve local environmental problems.
The conceptual cornerstone
IMPRINT+ is based on three main ideas that act as guidelines and build blocks for the project's philosophy, objectives and methodology: Learn. Connect.
IMPRINT+ Webapp
https://imprintplus.org/app/
IMPRINT+
EN
CONVERTER
Simulate and explore ways to compensate your environmental impact.
ACTIVITIES
See all submitted reports and compensation actions.
COMPENSATE
Did you accomplished a compensation action? Submit it here!
REPORT
Do you know any areas needing intervention?
ECO-RANKING
Compare your score with other users worldwide.

Webseite & Web App Beschreibung

IMPRINT + basiert auf drei Hauptideen, als Leitlinien und Bausteine für **Philosophie, Ziele und Methodik** des Projekts: **Lernen. Handeln. Verbinden**.

Webseite & Web App Beschreibung

Die Imprint + Webseite und Web App wurden als eine **einheitliche, reaktionsfähige Webplattform** entwickelt (mobile erste Strategie):

- **Web App**(als Haupteingabepunkt des Benutzers)
- **Gemeinsame Komponenten;**
- **Besondere Merkmale** für Jeden;

Webseite & Web App Beschreibung

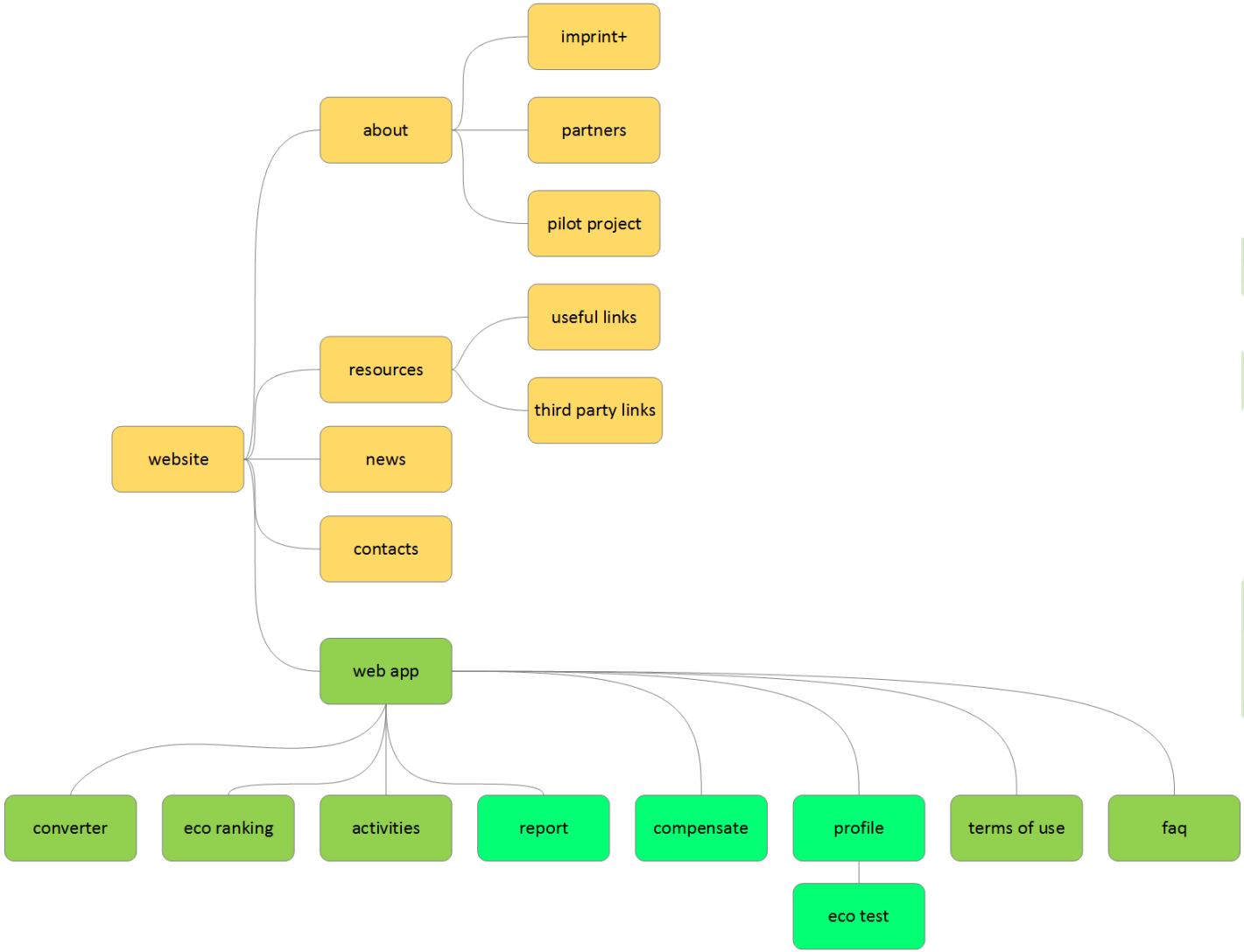

WEBSEITE

Homepage

Sie finden IMPRINT + Website unter:

Https://imprintplus.org

Die Homepage bietet Zugang zu 5 Bereichen:

- Über uns
- Web-App
- Ressourcen
- Nachrichten
- Kontakte

Homepage

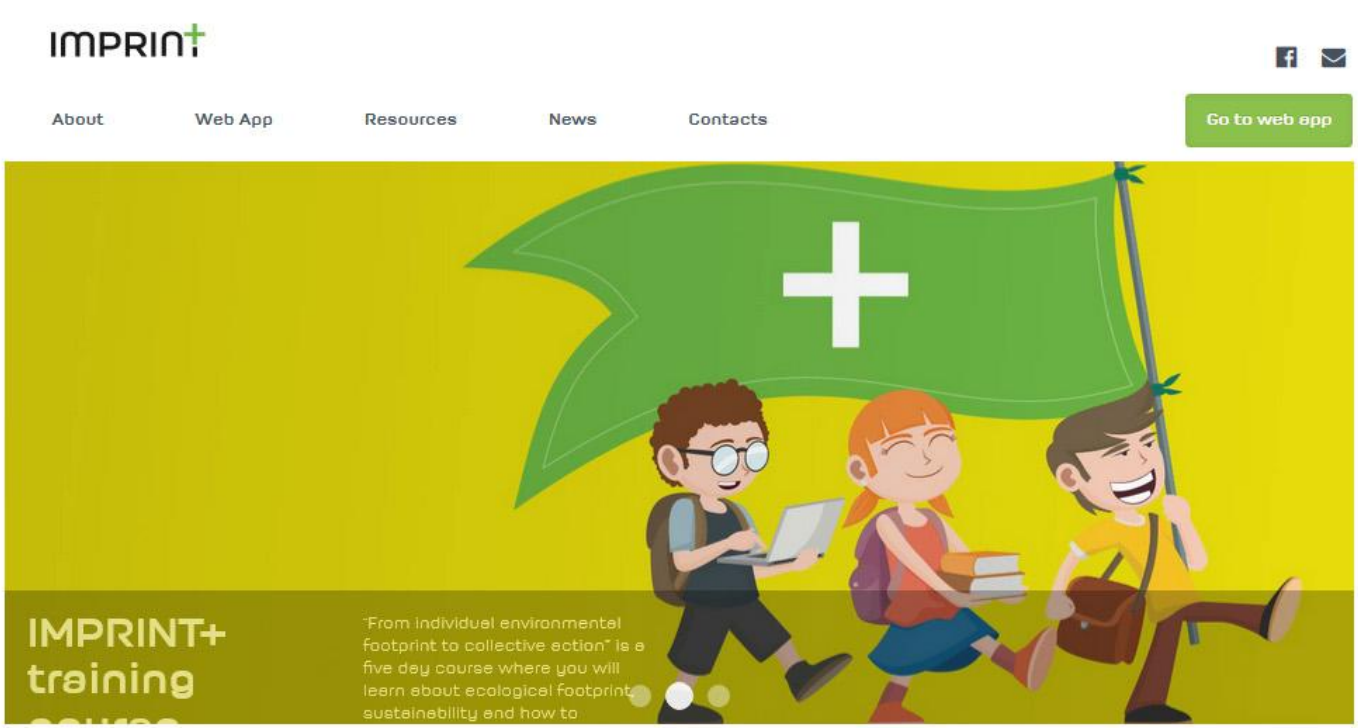

The conceptual cornerstone

IMPRINT+ is based on three main ideas that act as guidelines and building blocks for the project's philosophy, objectives and methodology: Learn. Act. Connect.

Homepage

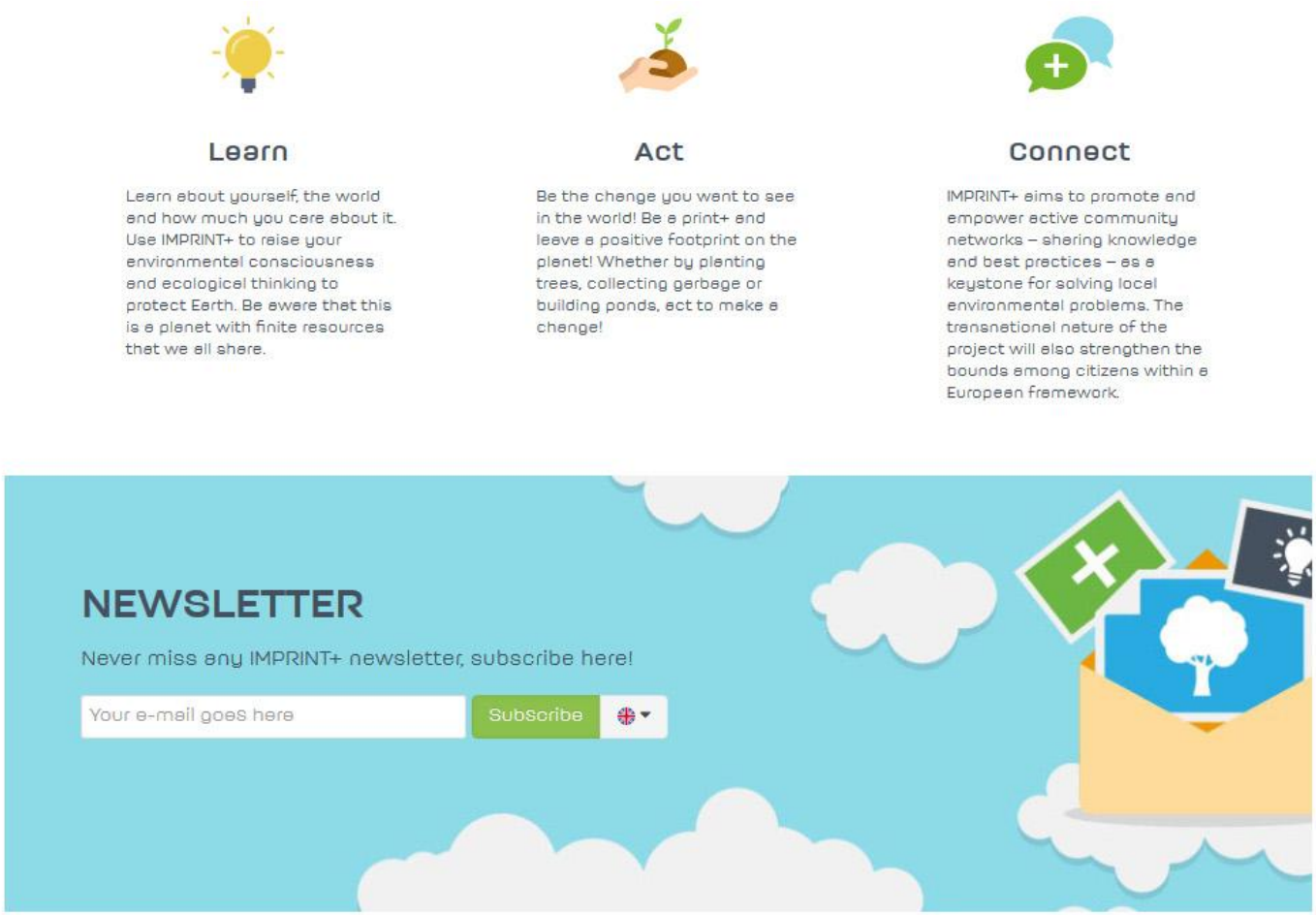

PARTNERS

Homepage

PARTNERS

universidade de aveiro

município de lousada

IRELAND leave no trace

IES Pedro Jiménez Montoya

E.N.T.E.R.

NEWS

Read about the latest project news, activities, new publications, events and much more!

https://imprintplus.org/partner-cipolla-pantaleo-gentile

Homepage

NEWS

Read about the latest project news, activities, new publications, events and much more!

European Commission selects IMPRINT+ as a reference project in Entrepreneurship Education

08/11/2018

IMPRINT+ 'Imprinting an ecological compensation reasoning on society by means of young citizens' Project was selected by the European Commission to integrate a working group devoted to Entrepreneurship Education.

IMPRINT+ Pilot Project under scientific preparation

08/11/2018

IMPRINT+ will help young citizens learn how to estimate the ecological footprint of daily action and how to compensate, locally, for those impacts.

IMPRINT+ at the Spanish Sports Week

07/11/2018

The most successful dissemination of Imprint+ image has been at Sports Week, Spain, which has had a large impact on local and regional media, both radio and press as well as TV.

imprint © 2017

imprintplus@ua.pt
Tel.: (+351) 234 370 350
Fax: (+351) 234 372 587

Co-funded by the Erasmus+ Programme of the European Union

2016-1-PT01-KA201-012976 This project has been funded with support from the European Commission. This publication [communication] and all its contents reflect the views only of the author, and the Commission cannot be held responsible for any use which may be made of the information contained therein.

Follow us on:

Newsletter

https://imprintplus.org/news/5

Über uns:

Die Antwort auf folgende Fragen finden Sie hier:

- Was ist das IMPRINT + Projekt?
- Wie funktioniert es?
- Für wen ist es?
- Wie kann ich teilnehmen?
- Wie benutzt man es ?

Homepage: Über uns (Menü)

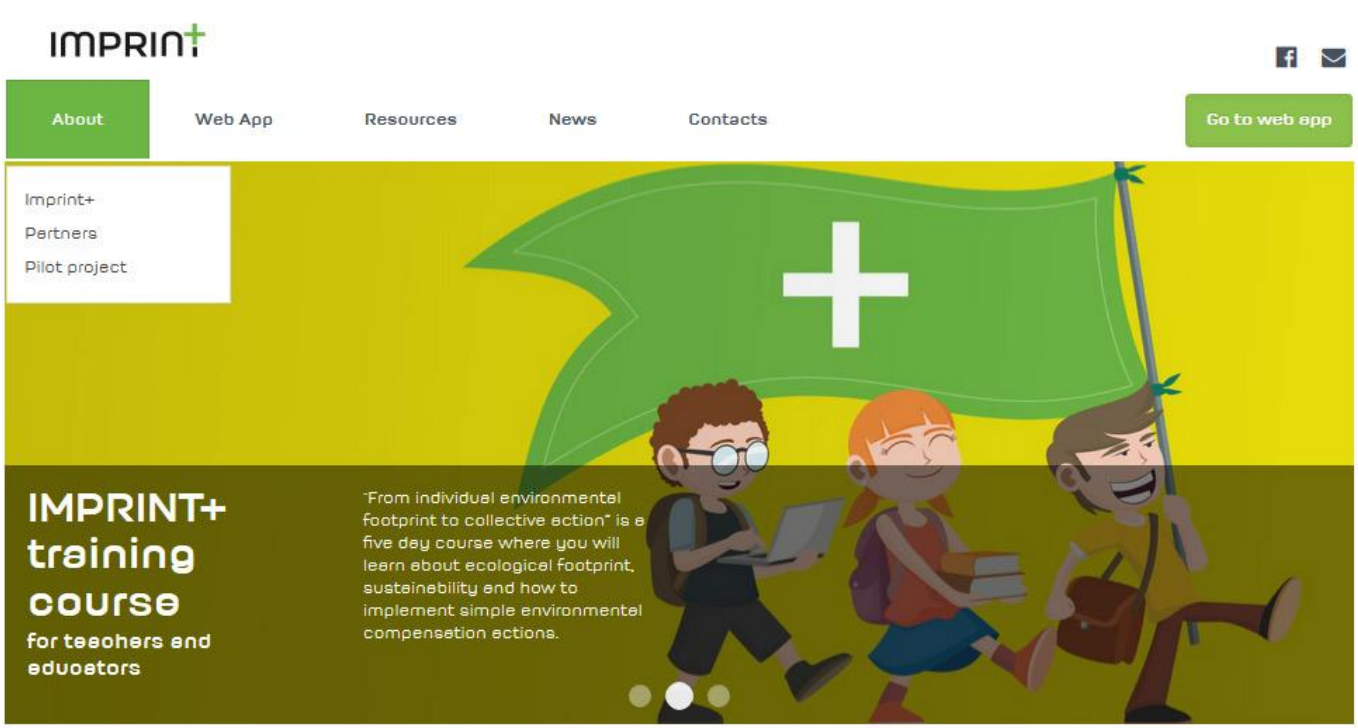

The conceptual cornerstone

IMPRINT+ is based on three main ideas that act as guidelines and building blocks for the project's philosophy, objectives and methodology: Learn. Act. Connect.

javascript: void(0)

Homepage: Über IMPRINT+

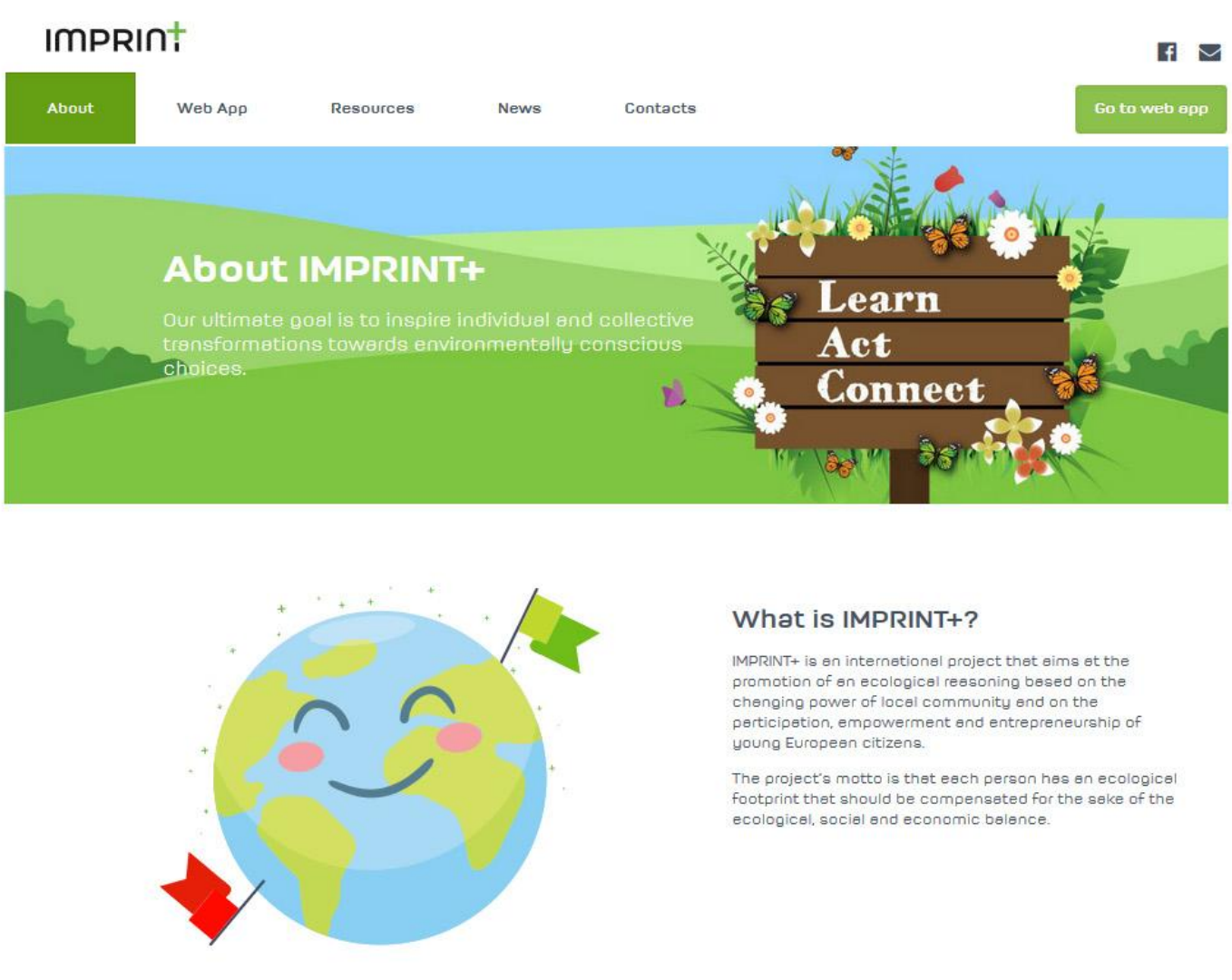

Partner

– Lernen Sie die sechs Partner des IMPRINT + Projekts aus 5 Ländern kennen

Homepage: Über die Partner

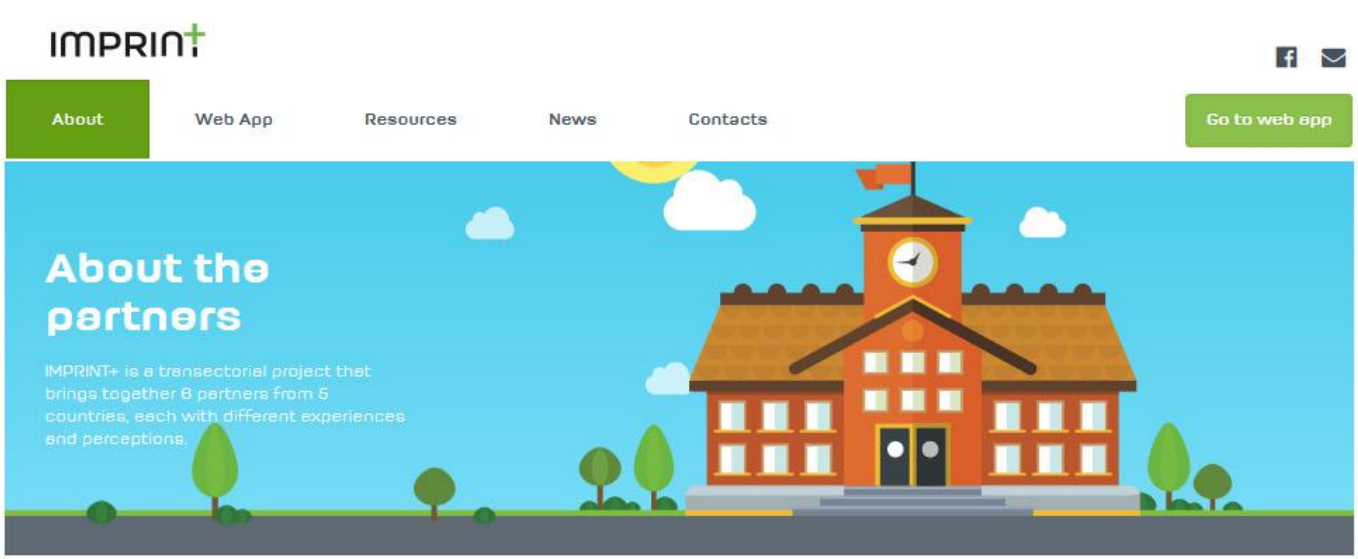

universidade de aveiro

University of Aveiro

The University of Aveiro (UA) is one of the most dynamic and innovative universities in Portugal. Attended by about 15,000 students on undergraduate and postgraduate programmes, the UA has achieved a significant position amongst higher education institutions in Portugal, being one of the top universities regarding the quality of its infrastructures, the strength of its research and the excellence of its staff. Read more

município de lousada

Municipality of Lousada

The Municipality of Lousada is an institution of local public administration. The council of Lousada belongs to the district of Porto and has an extension of 95 Km2. The town is located in the

Homepage: Über das Pilot Projekt

IMPRINT + beteiligte sich an einer kleinen Studie der Gemeinde Lousada, Portugal. Dieses Pilotprogramm konzentrierte sich auf die Prüfung der ökologischen Evaluierungs- und Kompensationsmethoden. An diesem Programm beteiligten sich: die lokale Verwaltung, Schulen und die Gemeinschaft.

Werfen Sie einen Blick auf Lousadas Fauna, Flora und Lebensräume und was wir dort gemacht haben!

Homepage: Pilot Projekt

IMPRINT+

About | Web App | Resources | News | Contacts | Go to web app

Pilot project

Our pilot project involves a small-scale trial at the Municipality of Lousada, Portugal. This pilot program is focused on testing the ecological evaluation and compensation methodologies. This program involves the local administration, schools and the community.

The territory of Lousada is being characterized with inventories of fauna, flora and habitats. Also, we are surveying degraded areas needing ecological restoration and threatened high-value areas for conservation.

Participants in the pilot project (students, teachers, youth workers, etc) will be invited to use IMPRINT+ tools (web app) to evaluate their individual or collective footprint. After becoming aware of their impact in the planet, participants will be invited to collaborate in the ecological restoration of degraded areas (e.g. through reforestation, the building of wildlife shelters or collecting waste), or contributing to the preservation of threatened species or habitats. This pilot program will help to test and tune the integrated use of the different IMPRINT+ tools! Take a look at Lousada's rich fauna, flora and habitats, and what we have been doing there!

Take a look at Lousada's rich fauna, flora and habitats, and what we have been doing there!

Ressourcen

- Finden Sie **nützliche Links** zu anderen Stakeholdern, die sich in ökologischen Fragen engagieren, auf internationaler Ebene oder in jedem der 6 Länder, die im IMPRINT + Projekt tätig sind.
- **Drittanbieter Links** finden **(explicar com base no conteúdo que vier a ser inserido no website)** (Erklären basierend auf dem Inhalt, der auf der Website eingefügt wird)

Ressourcen (Menü)

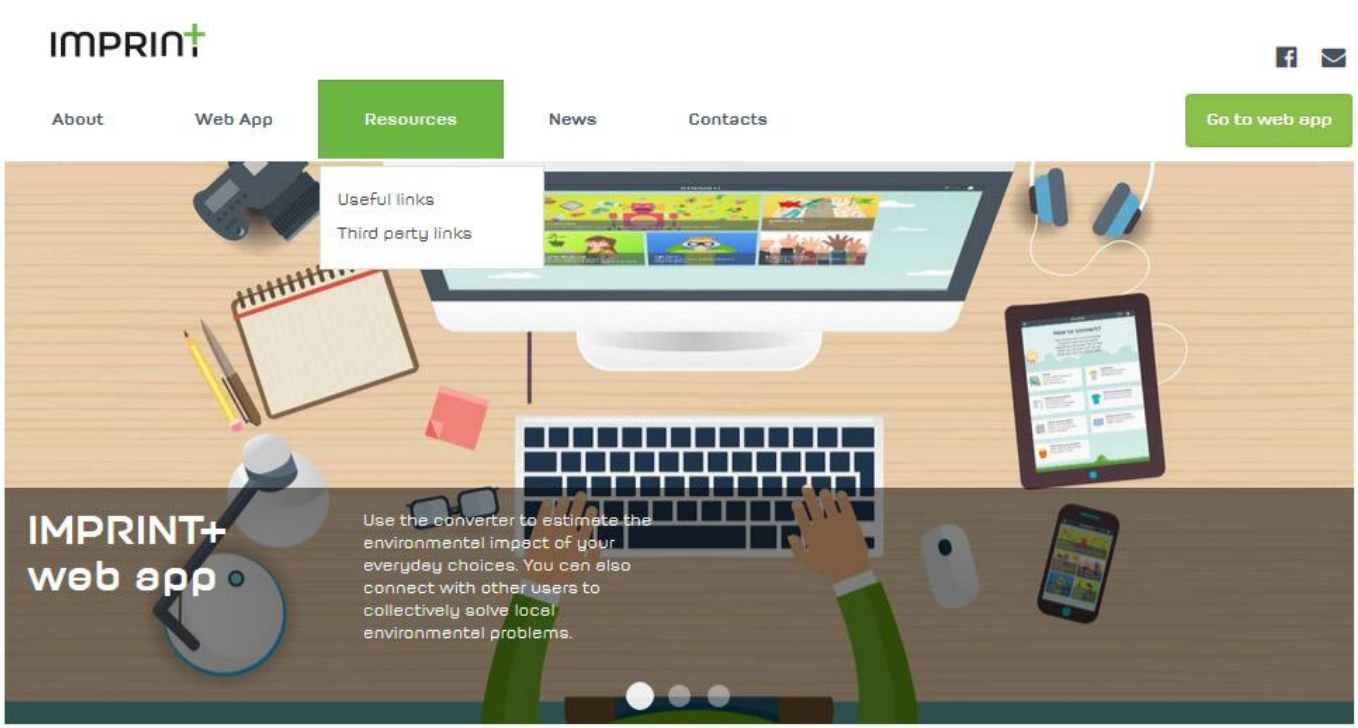

The conceptual cornerstone

IMPRINT+ is based on three main ideas that act as guidelines and building blocks for the project's philosophy, objectives and methodology: Learn. Act. Connect.

javascript: void(0)

Ressourcen: Generelle/ Internationale Ressourcen

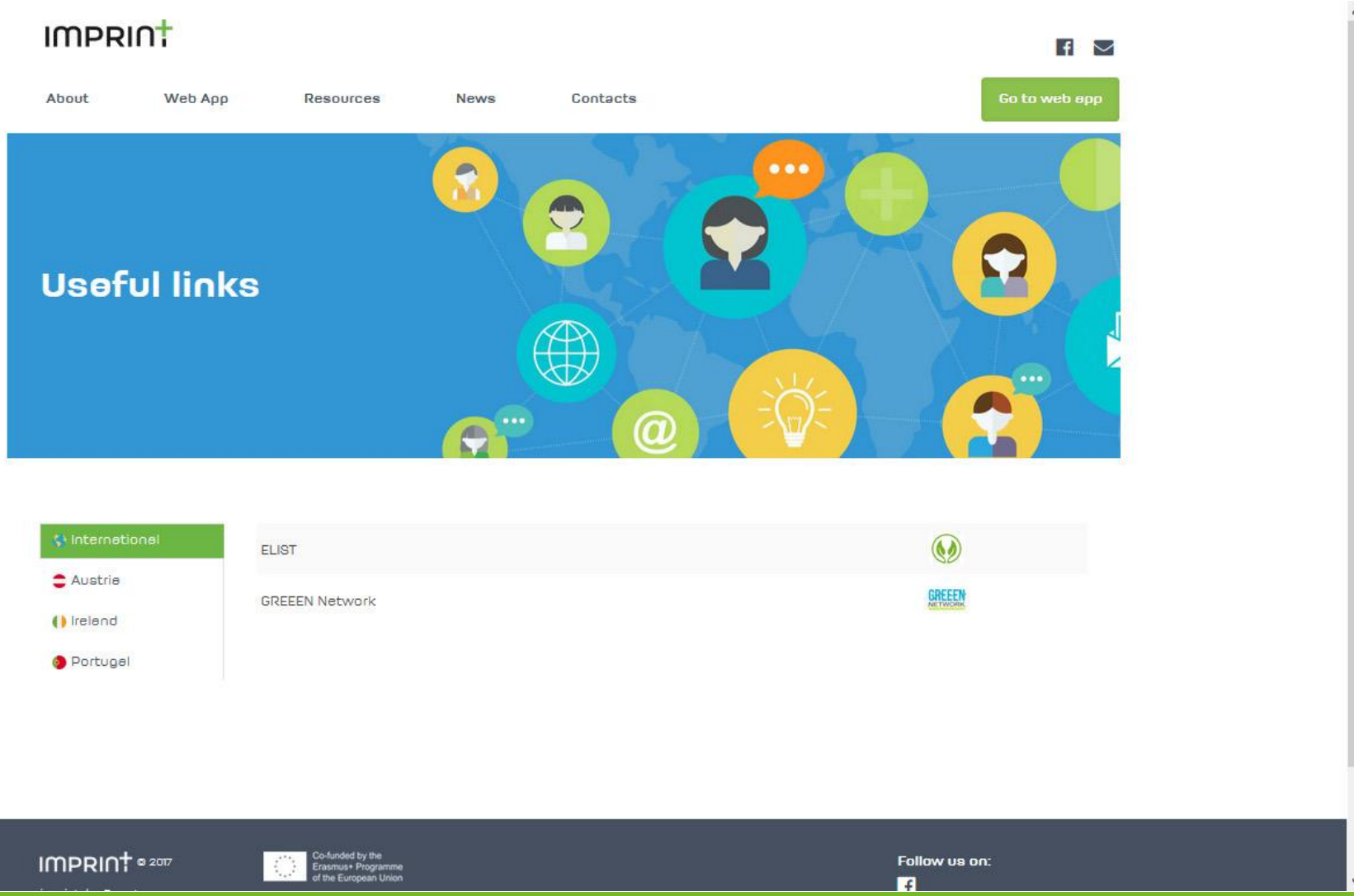

Ressourcen: Lokale / Nationale Ressourcen

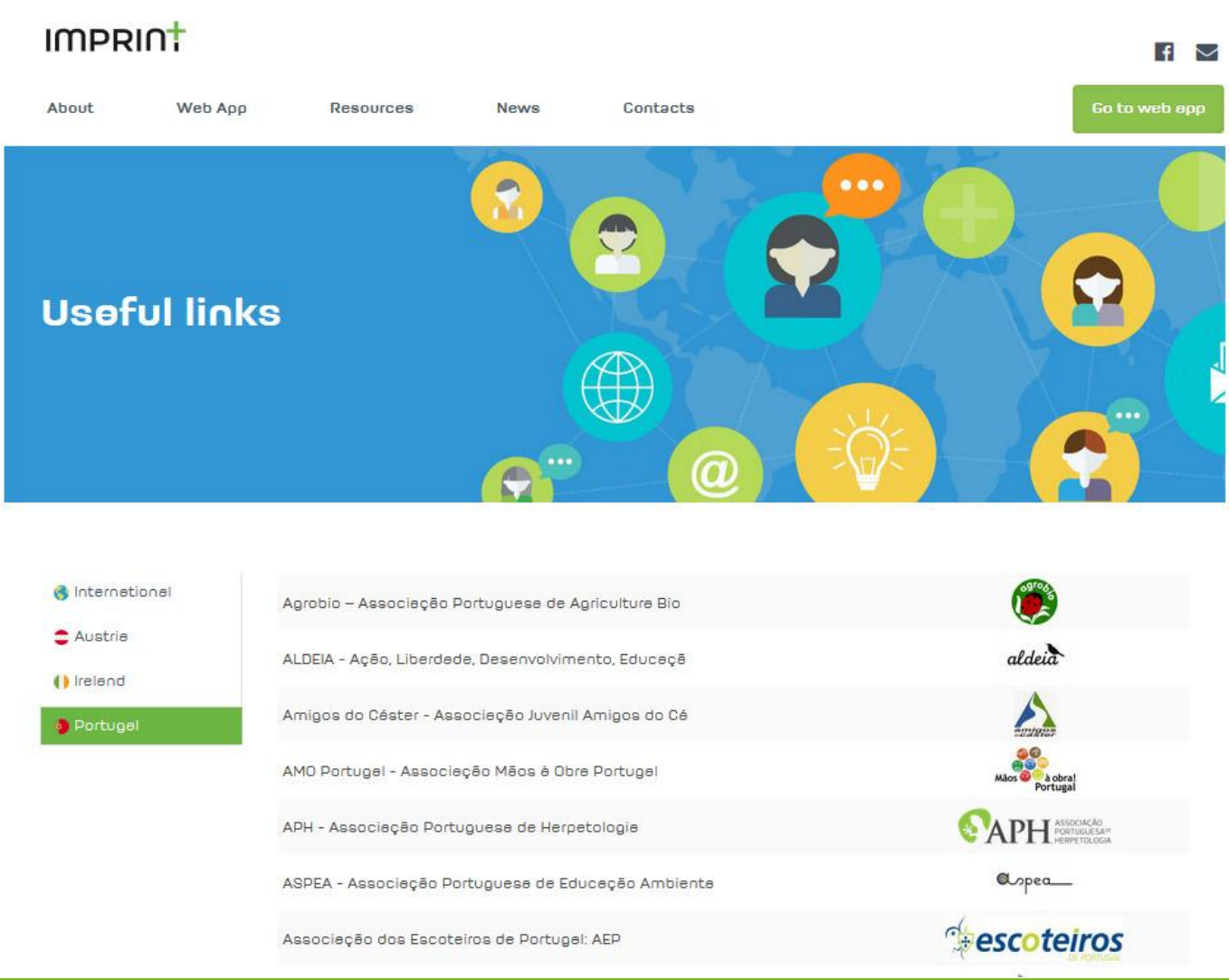

News

- IMPRINT+ News berichtet über die Neuheiten des Projekts (Pilotprojekt und Multiplikatoren-veranstaltungen, Verbreitung des IMPRINT + Projekts auf Konferenzen und in Medien, IMPRINT+ Auszeichnungen usw).
- Jede der Nachrichten kann im Detail gelesen werden.

News

IMPRINT+

About | Web App | Resources | News | Contacts | Go to web app

Imprint+ News

European Commission selects IMPRINT+ as a reference project in Entrepreneurship Education

08/11/2018

IMPRINT+ "Imprinting an ecological compensation reasoning on society by means of young citizens" Project was selected by the European Commission to integrate a working group devoted to Entrepreneurship Education.

IMPRINT+ Pilot Project under scientific preparation

08/11/2018

IMPRINT+ will help young citizens learn how to estimate the ecological footprint of daily action and how to compensate, locally for those impacts.

IMPRINT+ at the Spanish Sports Week

07/11/2018

The most successful dissemination of Imprint+ image has been at Sports Week, Spain, which has had a large impact on local and regional media, both radio and press as well as TV.

News (Detail)

IMPRINT+

About | Web App | Resources | News | Contacts | Go to web app

European Commission selects IMPRINT+ as a reference project in Entrepreneurship Education

11/09/2018

IMPRINT+ 'Imprinting an ecological compensation reasoning on society by means of young citizens' Project was selected by the European Commission to integrate a working group devoted to Entrepreneurship Education. The project consists of an international strategic partnership for School Education, funded by the Erasmus + program.

With less than a year, IMPRINT+ has been positioning itself as a reference project in the fields of environmental education and citizen participation in the various countries of the consortium. Now it was the European Commission itself, which finances the project through the Erasmus + program, to recognize its relevance in the area of Youth Entrepreneurship.

Aiming to foster international cooperation for the establishment of best practices in various areas, the European Commission regularly opens collaborative platforms for which relevant project leaders are selected. The newest working group of the "School Education Gateway" platform is dedicated to Entrepreneurship Education, and IMPRINT+ has been selected to take part.

The IMPRINT+ Project aims to promote environmentally responsible behavior through gaiming and educational competitions. The primary target audience are children and youngsters, but the messages are aimed at society as a whole, assuming the mobilizing power of the youngest towards behavioral changes. The innovative character of the project is related to its multidisciplinary approach and the fact of combining the conservation of natural resources and environmental education with green entrepreneurship. "How can I create my own job while protecting nature? What green economy opportunities are there for young Europeans? How to value natural capital at a local level?" are some of the questions that IMPRINT+ will address, and earned the project the recognition by the European Commission.

Kontakte

- Hier finden Sie die Adresse, Telefonnummer und E-Mail der Universität Aveiro, der Koordinatorin des IMPRINT + Projektes.

Kontakte

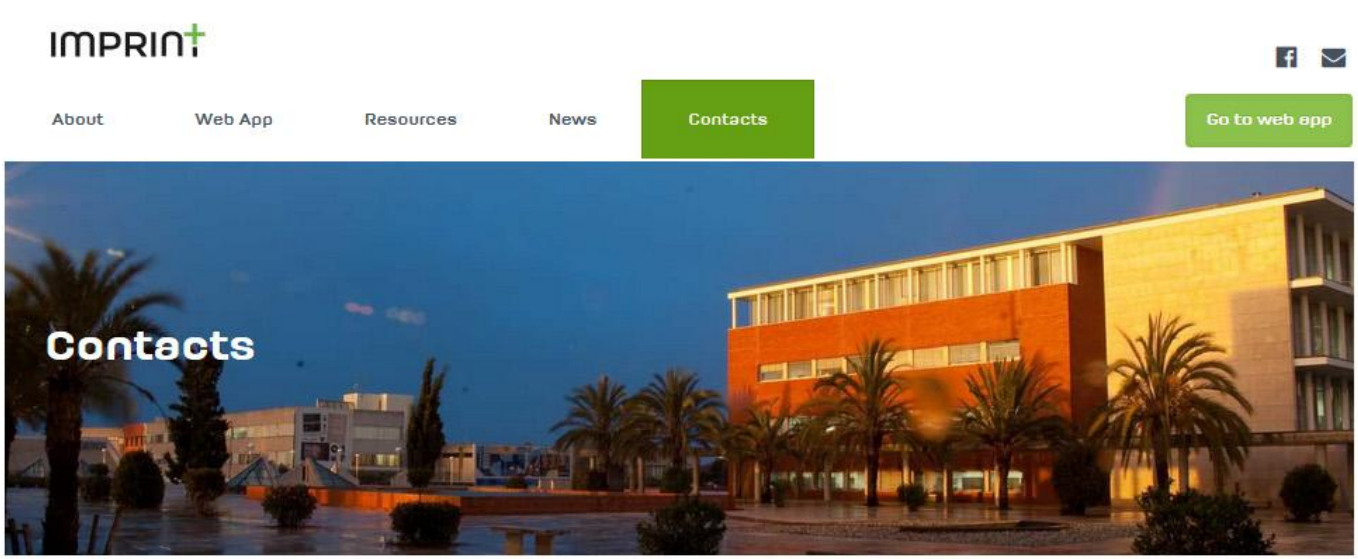

University of Aveiro

Campus de Santiago
3810-193 Aveiro
Portugal

Telephone

Telephone: (+351) 234 370 350
Fax: (+351) 234 372 587

Email

imprintplus@ua.pt

Kontakte: Facebook

Die Webseite bietet auch Zugang zur IMPRINT + **facebook** Seite ...

Kontakte: Facebook/Erasmusimprint

Die Webseite bietet auch Zugang zur IMPRINT +
Web App

Web App

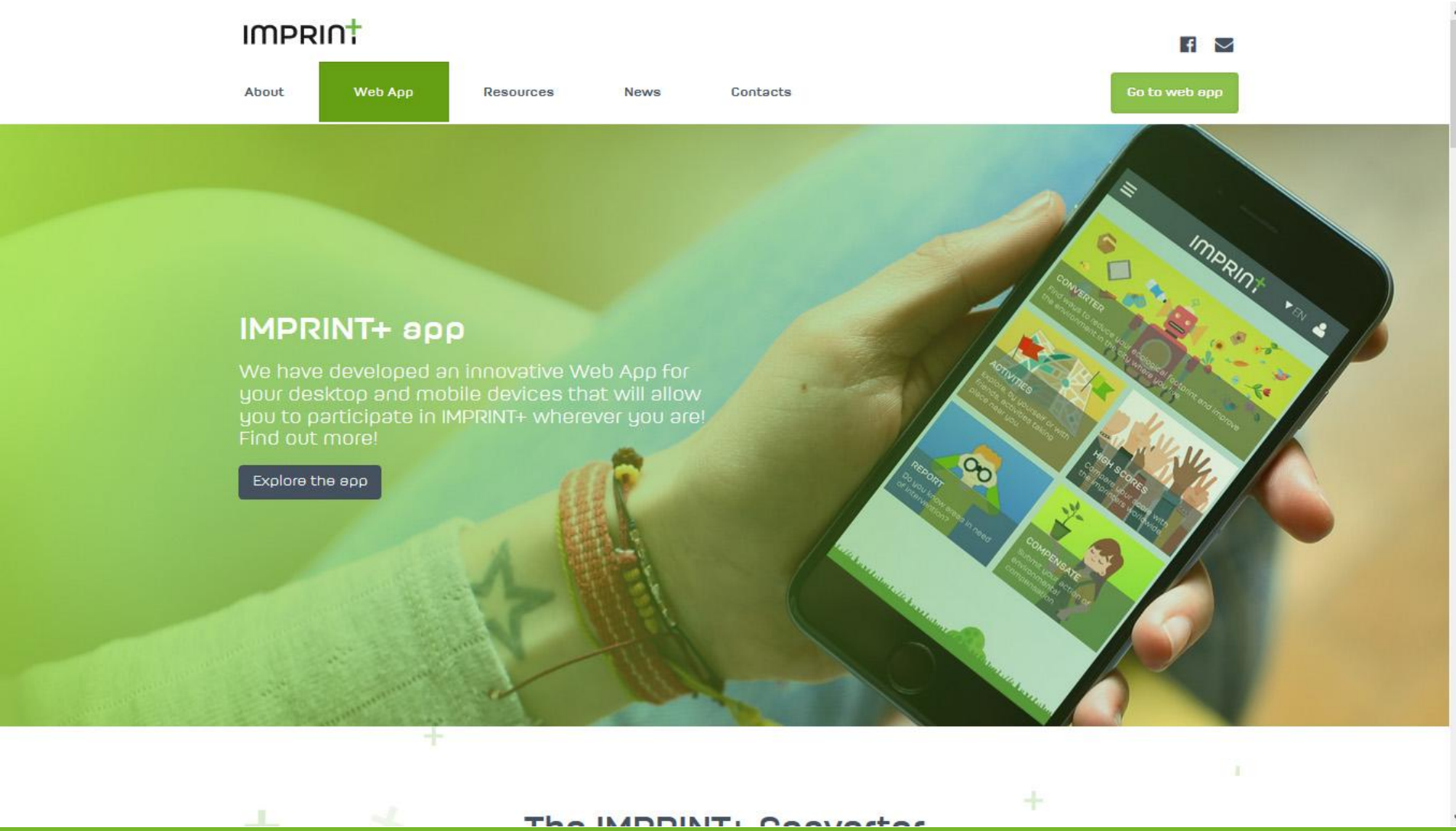
IMPRINT+
About
Web App
Resources
News
Contacts
Go to web app
IMPRINT+ app
We have developed an innovative Web App for your desktop and mobile devices that will allow you to participate in IMPRINT+ wherever you are! Find out more!
Explore the app
IMPRINT+
CONVERTER
ACTIVITIES
REPORT
HIGH SCORES
COMPENSATE

Web App

Auf dieser Webseite können Sie direkt auf die Web App zugreifen oder einige zusätzliche Informationen zu einigen seiner Besonderheiten lesen:

- Konverter (Hauptnutzer Einstiegspunkt);
- Gemeinschaft/Community (Aktivitäten, Berichte & Kompensationen)
- Gamifikationsstufe
- Häufig gestellte Fragen (FAQ);

Web App: Konverter (lesen Sie über bestimmte Funktionen)

The IMPRINT+ Converter

Every action causes a reaction, right? Even simple human activities, such as showering or using transportation, cause small but cumulative environmental impacts on the Planet. The IMPRINT+ Converter is a tool specifically designed to help you to improve your personal ecological footprint by converting everyday actions into positive environmental actions. Give it a try!

IMPRINT+ App will convert actions that have negative impacts on the planet, such as:

- Travel
- Water consumption (showers and baths)
- Waste
- Paper consumption
- Fast food consumption
- Clothing consumption
- Electronic devices use

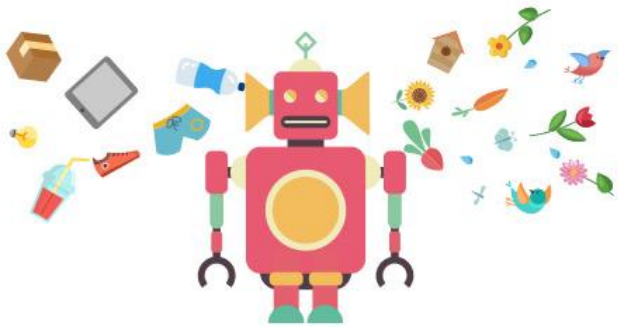

Into suggestions of activities that have positive impacts on the planet:

- Native trees planting
- Control of alien invasive plants
- Setting up wildlife shelters
- Construction of wildlife ponds
- Creating organic vegetable gardens
- Garbage removal

Interact with the IMPRINT+ community

IMPRINT+ is all about creating vibrant and active local communities. Use the features REPORT, COMPENSATE and ACTIVITIES to share your actions and see what other users are doing!

Web App: Community

Interact with the IMPRINT+ community

IMPRINT+ is all about creating vibrant and active local communities. Use the features REPORT, COMPENSATE and ACTIVITIES to share your actions and see what other users are doing!

Compensate

Did you participate in environmental compensation actions? Good! Now use COMPENSATE to describe the action, submit to IMPRINT+ project and earn points by doing so!

Report

Use REPORT to publicly identify an area that needs to be intervened and call for action and earn points! An intervention can be garbage picking, tree planting, setting up wildlife shelters, control of plant invasive species, creating a wildlife pond or even an organic vegetable garden.

Garbage removal

Garbage removal

And the winners are...

Earn IMPRINT+ points and improve your eco-ranking, by submitting new reports, compensation actions or by sharing in social networks! All points will be crucial to determine the IMPRINT+ champion in each country! What's your score?

Web App: Gamifikation

And the winners are...

Earn IMPRINT+ points and improve your eco-ranking, by submitting new reports, compensation actions or by sharing in social networks! All points will be crucial to determine the IMPRINT+ champion in each country! What's your score?

1179 Compensations

109 Reports

All countries

Top Users | Top Countries

Rank	Name			Total
1	Bruno	445	23	46086
2	Francisco	83	10	45248
3	katia Gonçalves	102	1	29122
4th	Duarte	61	0	28548

https://imprintplus.org/webapp#

Web App: Häufig gestellte Fragen

FAQ

Read our frequently asked questions and if you still have doubts please contact us.

Converter

1. What is the IMPRINT+ Converter?
2. Who can use the IMPRINT+ Converter?
3. Is the IMPRINT+ Converter a measure of my Ecological Footprint?
4. What are the concepts behind the conversions?
5. If I follow the suggestions of the IMPRINT+ Converter, does it means that I will neutralize my environmental impact?
6. If I follow the suggestions of the IMPRINT+ Converter does it mean that I can do whatever I want and act irresponsibly regarding my individual choices and ecological footprint, as long as I compensate the environment?

Compensate

7. IMPRINT+ Compensate, what is it for?
8. What kind of Compensation Actions can I submit?
9. Do I earn points by using the Compensate tool?

Report

WEB APP

Web App

Der Hauptbildschirm der IMPRINT + Web App bietet Zugang zu 5 Bereichen:

Konverter, Aktivitäten, Kompensation, Report und Öko-Ranking.

Web App: Cookies und lokaler Speicher

- Cookies und lokaler Speicher werden auf dieser Webseite verwendet, um Informationen für die Analytik zu speichern (um zu sehen, wie viele Personen die Webseite besuchen, welche Seiten sie lesen usw.), für soziale Interaktion und Speicherung von Benutzerpräferenzen (wie zB bevorzugte Sprache).
- Sie können wählen, ob Sie unsere Cookies oder Drittanbieter-Cookies in Ihren Browser-Einstellungen deaktivieren oder selektiv ausschalten möchten, aber dies wird sich negativ darauf auswirken, wie Sie mit der Webseite interagieren und einige ihrer Funktionen nutzen können.

Web App: Cookies

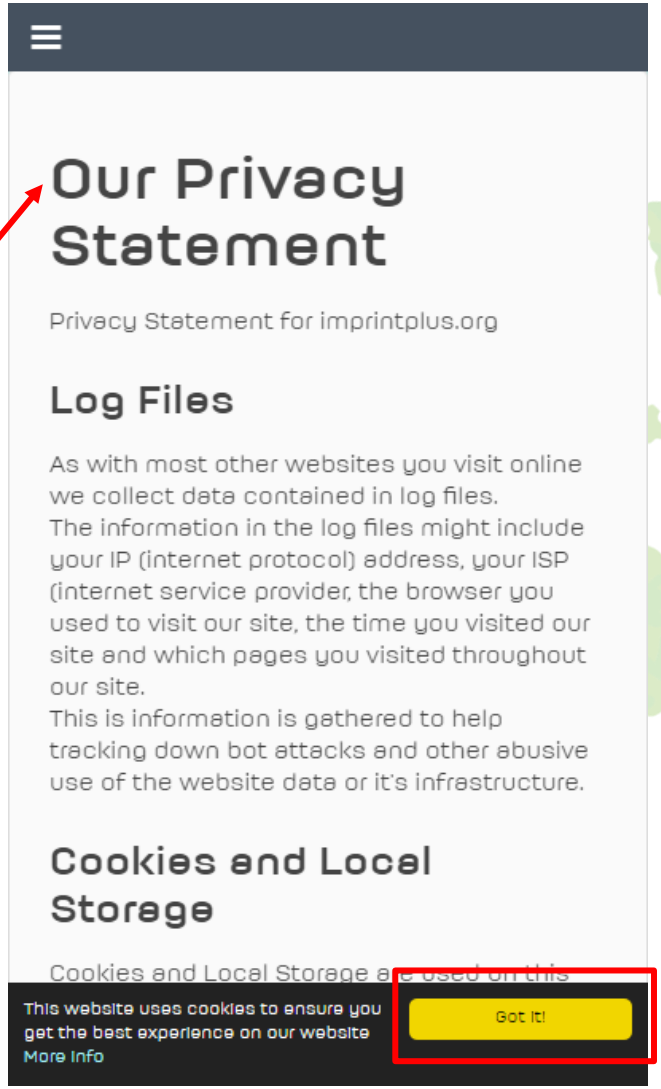

Click to dismiss

Web App

Die Web-App ist in folgenden Sprachen verfügbar: portugiesisch, englisch, spanisch, deutsch und französisch.

Web App: Menü

Das Menü der IMPRINT + Web App bietet Zugriff auf 5 Bereiche und einen FAQ-Bereich.
Unten befindet sich der Link zu den Nutzungsbedingungen (Info)

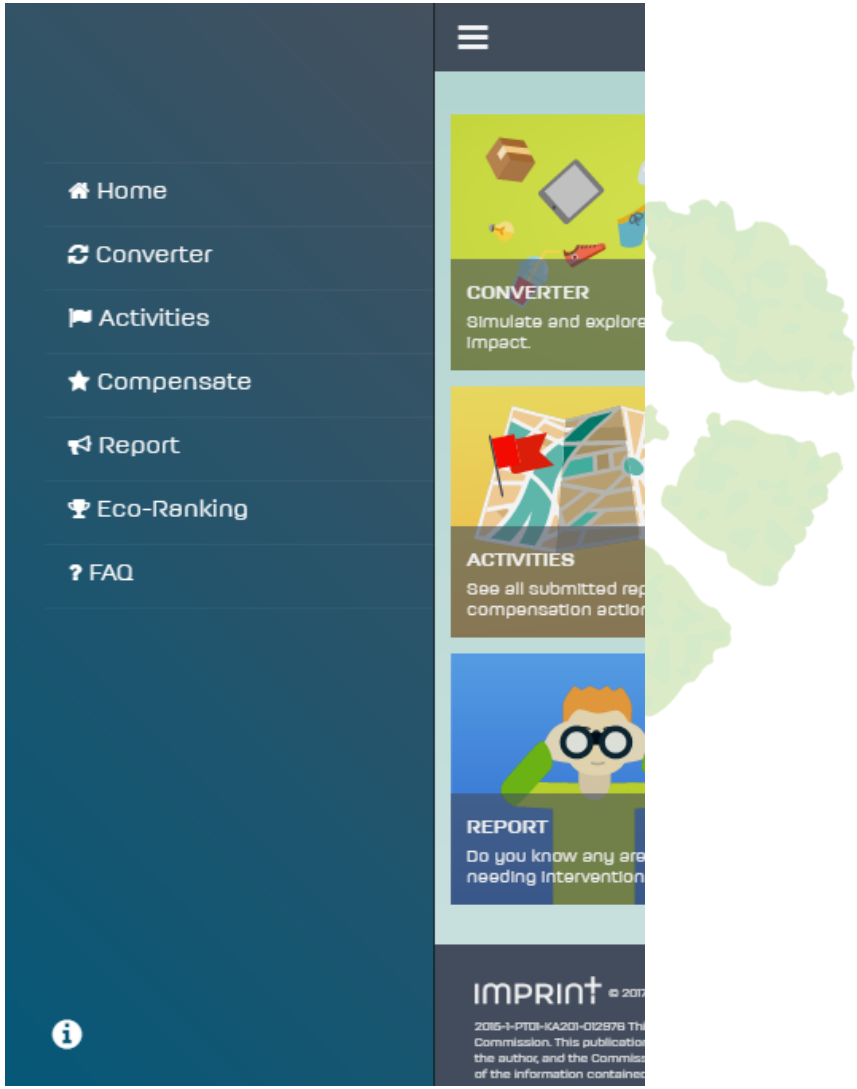

Konverter

- Zugang zum Konverter, um über Ihre Umweltauswirkungen in jeder der folgenden Kategorien Bescheid zu wissen: Reisen (unterteilt in: Flugreisen, öffentliche Verkehrsmittel, privater Transport und nicht-motorisierten Transport); Duschen; Kleidung; Papier; Elektronische Unterhaltung; Fast Food und Abfall.

Web App: Konverter

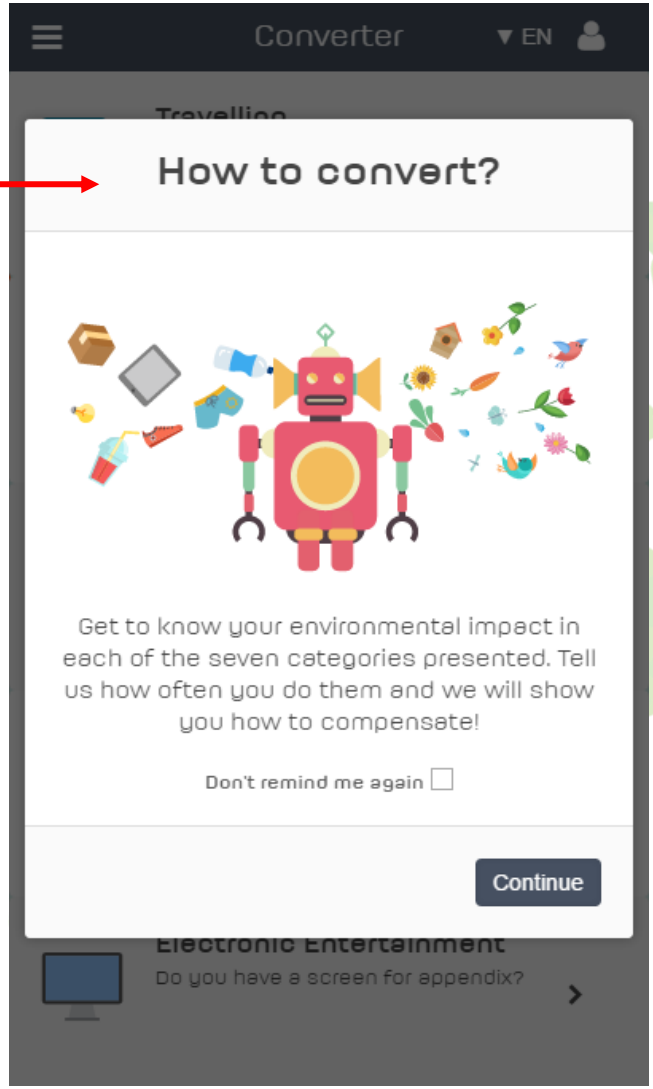

Web App: Konverter

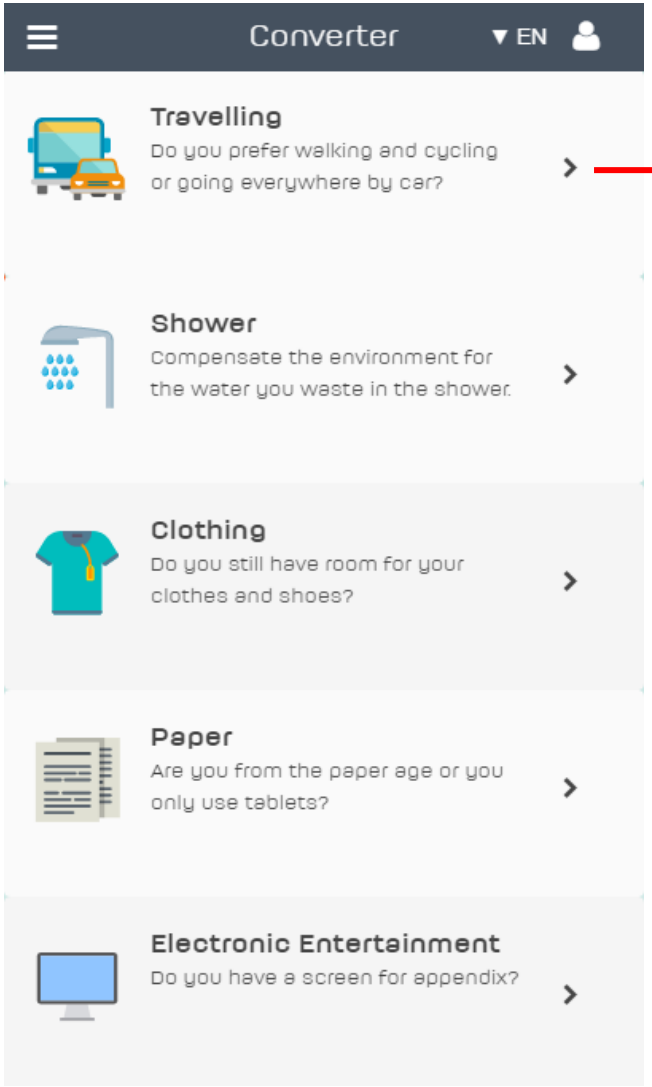

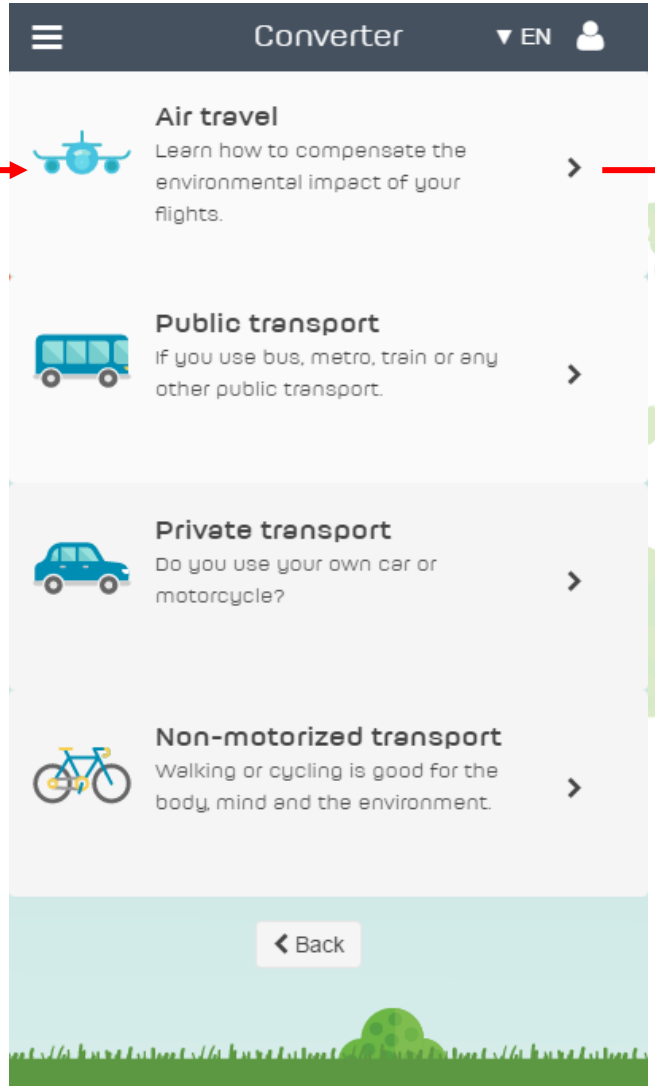

Web App: Konverter

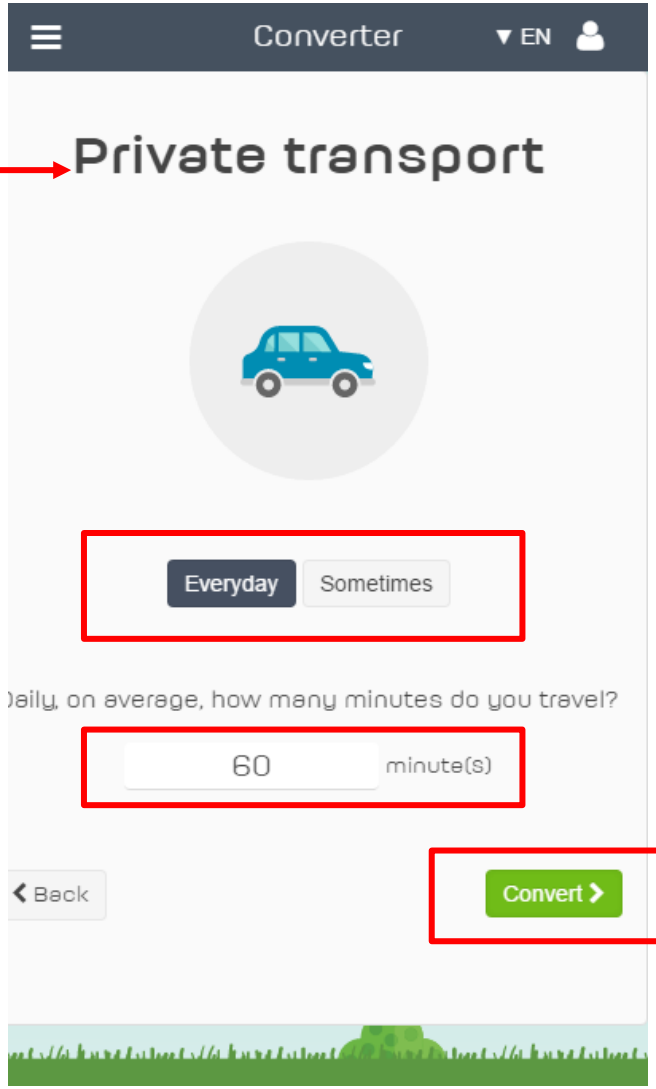

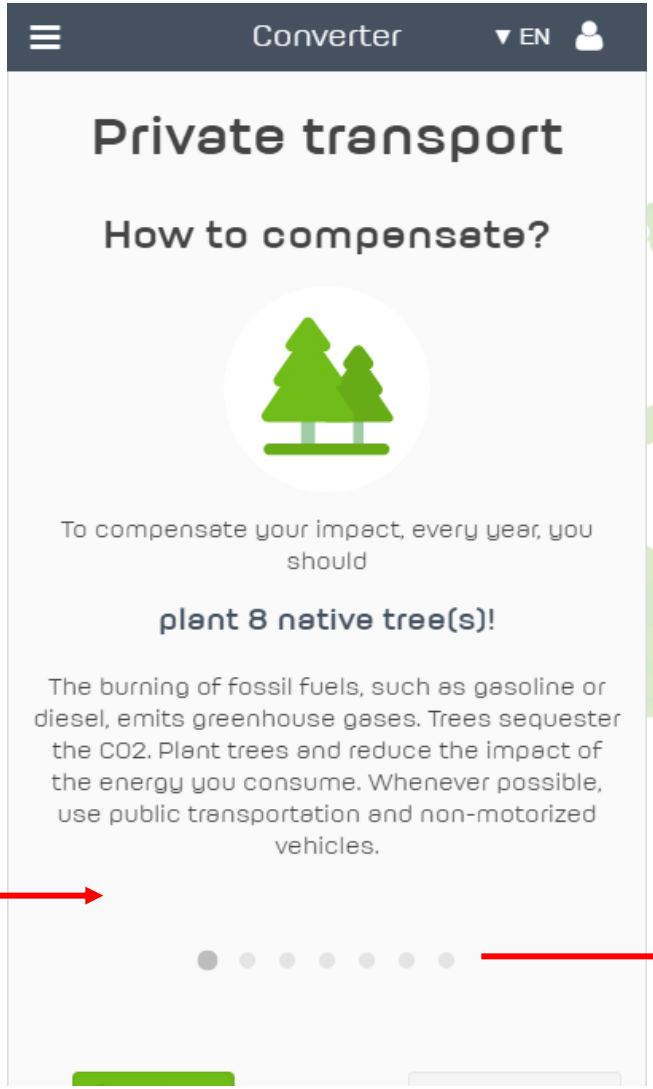

Konverter

- In jeder der Kategorien, gibt der IMPRINT + Konverter nach dem Drücken der submit-Taste, Ihnen Vorschläge, wie Sie Ihre früheren Auswirkungen kompensieren können.
- Swiping gibt Zugang zu zusätzlichen / alternativen Maßnahmen.

Kompensieren

- Der Kompensationsbereich ist nur für registrierte Benutzer zugänglich, also müssen Sie das Anmeldeformular ausfüllen (https://imprintplus.org/app/#signup).

Web App: Kompensieren

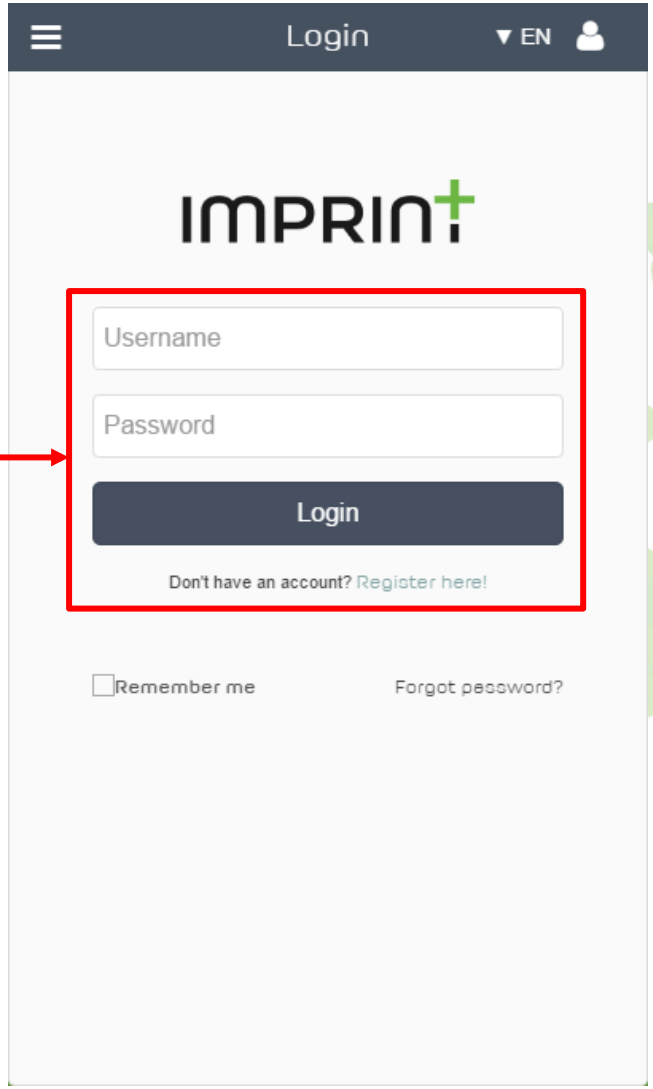

Web App: einen Account registrieren

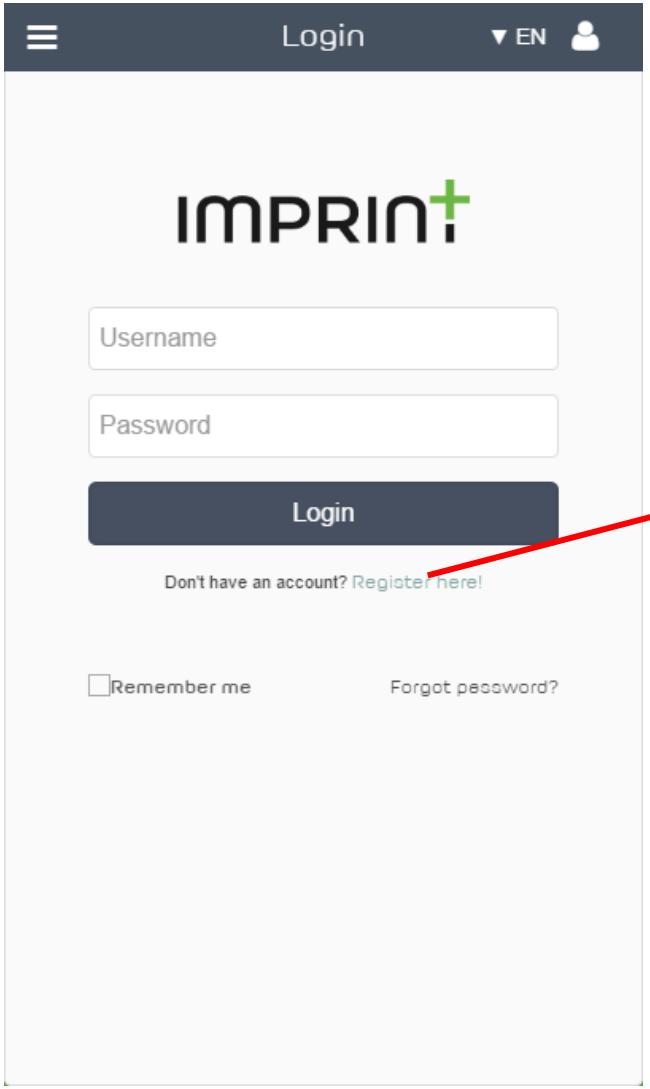

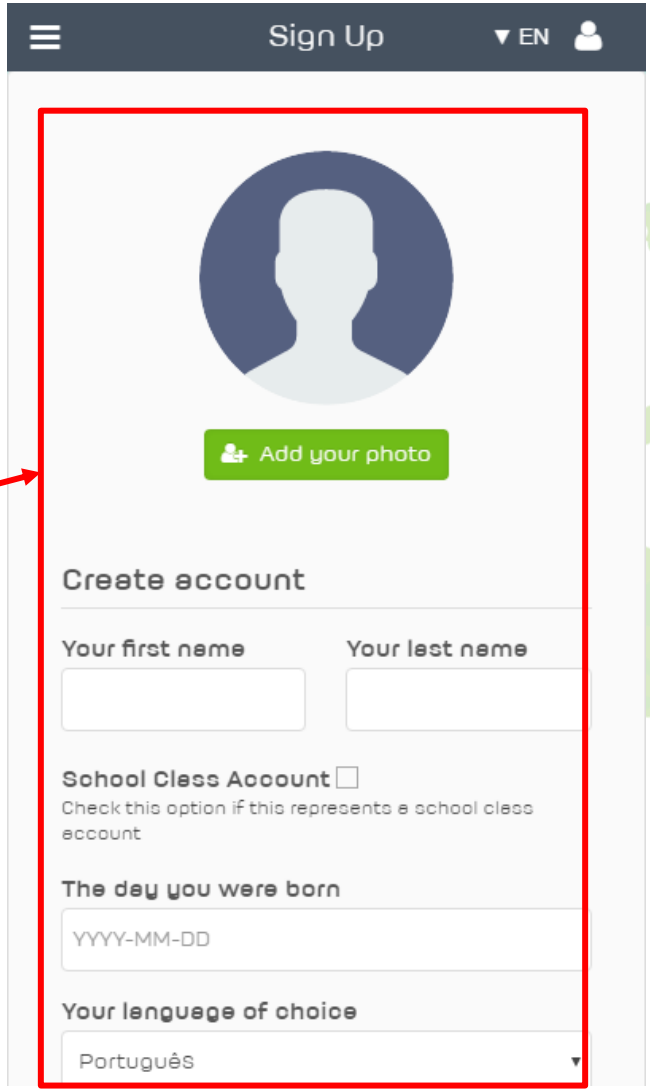

Kompensieren

- Die Kompensationsfunktion wird verwendet, um Bereiche zu identifizieren, die von einer IMPRINT+ User (Nutzer) Intervention profitiert haben.

Kompensieren

– Bei der Abgabe einer Kompensationsmaßnahme ist es möglich:
  - zwischen verschiedenen Arten von Kompensation zu wählen;
  - eines oder mehrere Foto(s) hochzuladen;
  - eine Beschreibung über die durchgeführte Aktion einzufügen;
  - die Aktivieren / deaktiviert Kommentar-Funktion zu betätigen(die aktiviert Kommentar-Funktion bedeutet, dass Sie andere Benutzer autorisieren, Ihre Kompensationsaktionen zu kommentieren).

Kompensieren

- Bei der Abgabe einer Kompensationsmaßnahme ist es möglich:
  - eine Kompensation zu melden, die Ihnen Punkte bringt. Diese Punkte werden zu deinem Profil hinzugefügt und dazu beitragen, deine Position beim Öko-Ranking zu erhöhen.

Web App: Kompensieren

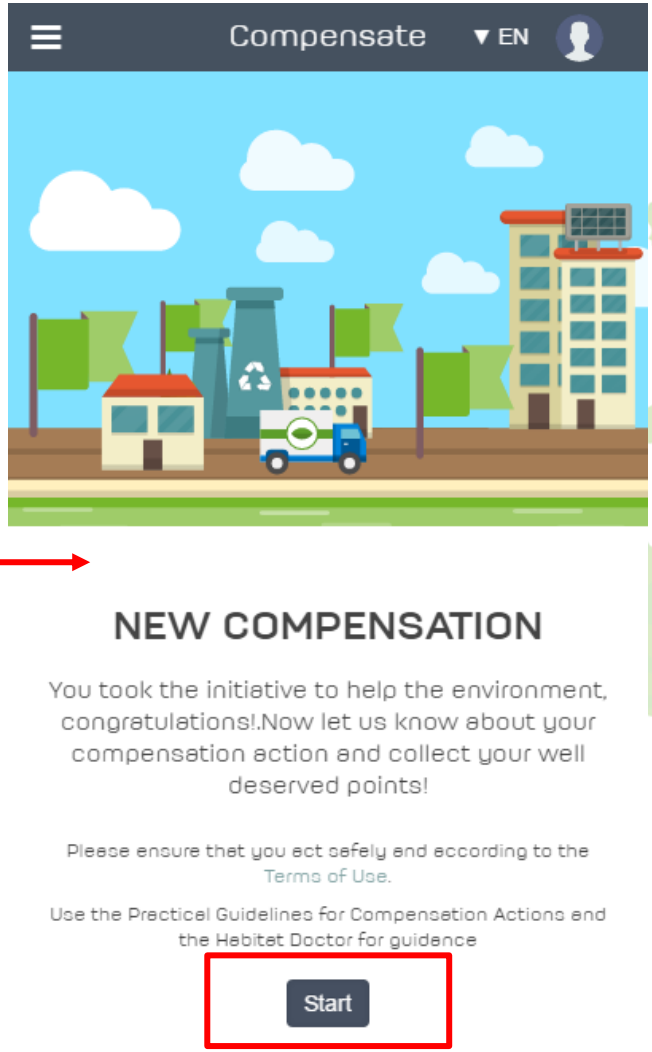

Web App: Kompensieren

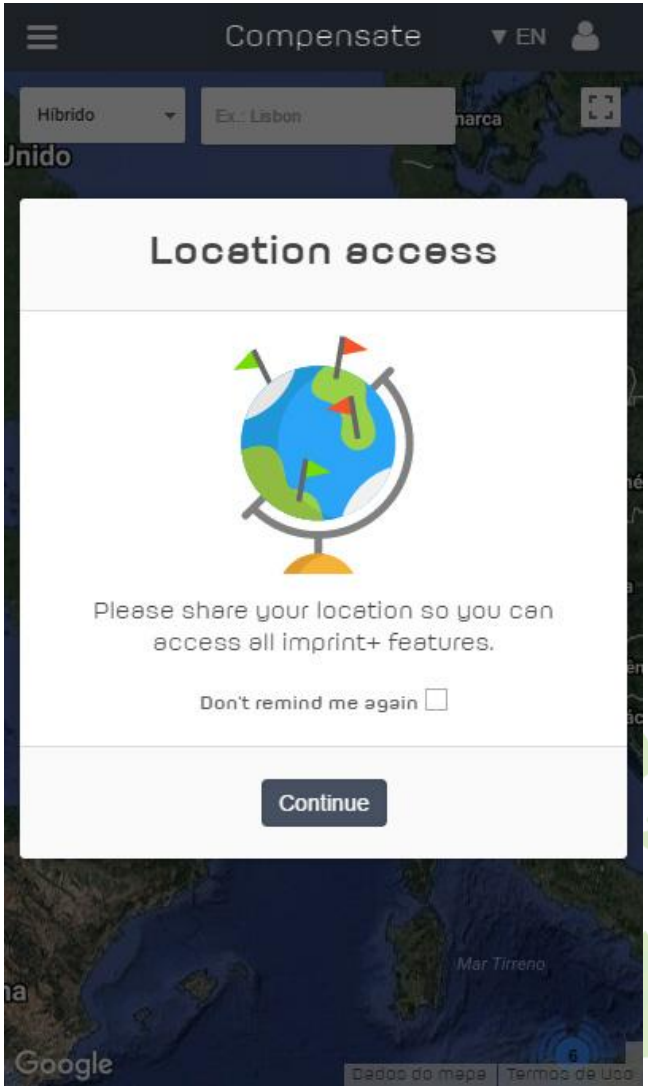

Please take into account that sharing your device location access, makes it easier to map the activities.

Web App: Kompensieren

Compensate ▾ EN

Nova compensação

1 Map the location

You can change the location by setting a new place on the map

2 What have you done?

From the following categories, select the ones that best define your compensation action.

Choose your location on the map

Scroll Down

Compensate ▾ EN

2 What have you done?

From the following categories, select the ones that best define your compensation action.

- Plant trees
- Remove invasive species
- Remove litter
- Create wildlife shelters
- Plant organic vegetable garden
- Create wildlife pond

3 Show us your work!

Through you photographs we hope to inspire others to act!

Add photo

Web App: Kompensieren

Choose one or more types of com-pensa-tion

Scroll Down

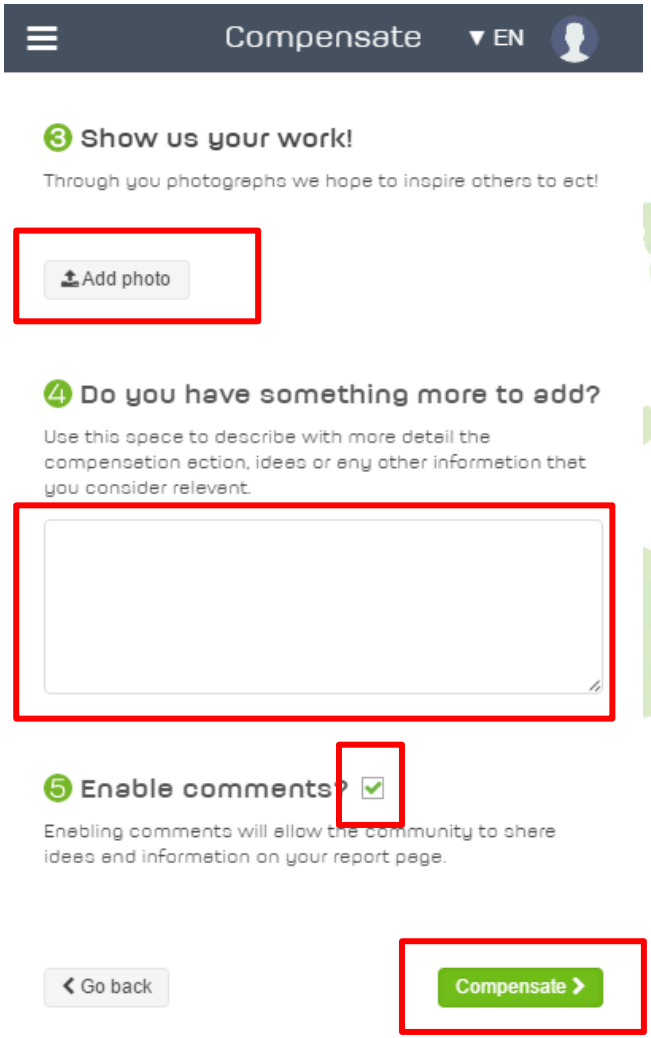

Add Photos

Add Descri-ption

Enable Com-ments

Web App: Kompensieren

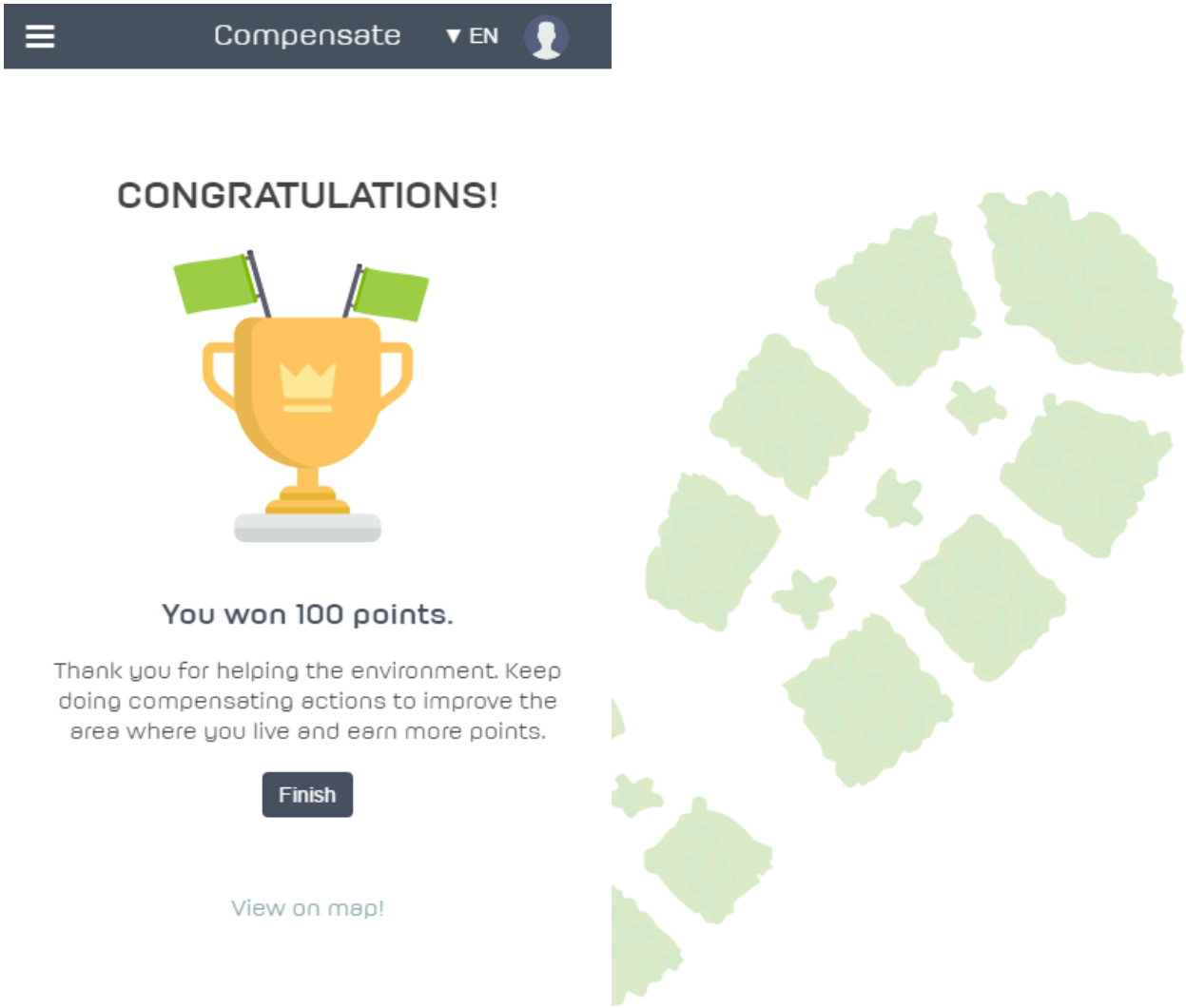

Report

- Der Berichtsbereich ist nur für registrierte Benutzer zugänglich, so dass Sie das Anmeldeformular ausfüllen müssen. (https://imprintplus.org/app/#signup).

- Die Berichtsfeature sollten verwendet werden, um Bereiche zu identifizieren, die eine ökologische Intervention benötigen.

Report

- Diese Funktion stellt viele Ähnlichkeiten mit der Kompensationsfunktion dar: sie erfordert Ihren Standort, ermöglicht das Hochladen von Bildern, das Hinzufügen von Beschreibungen und das Aktivieren / Deaktivieren von Kommentaren.
- Berichtsbereiche, die Intervention benötigen, bringen Ihnen auch Punkte. Diese Punkte werden deinem Profil hinzugefügt und dazu beitragen, deine Position beim Öko-Ranking zu erhöhen.

Web App: Report

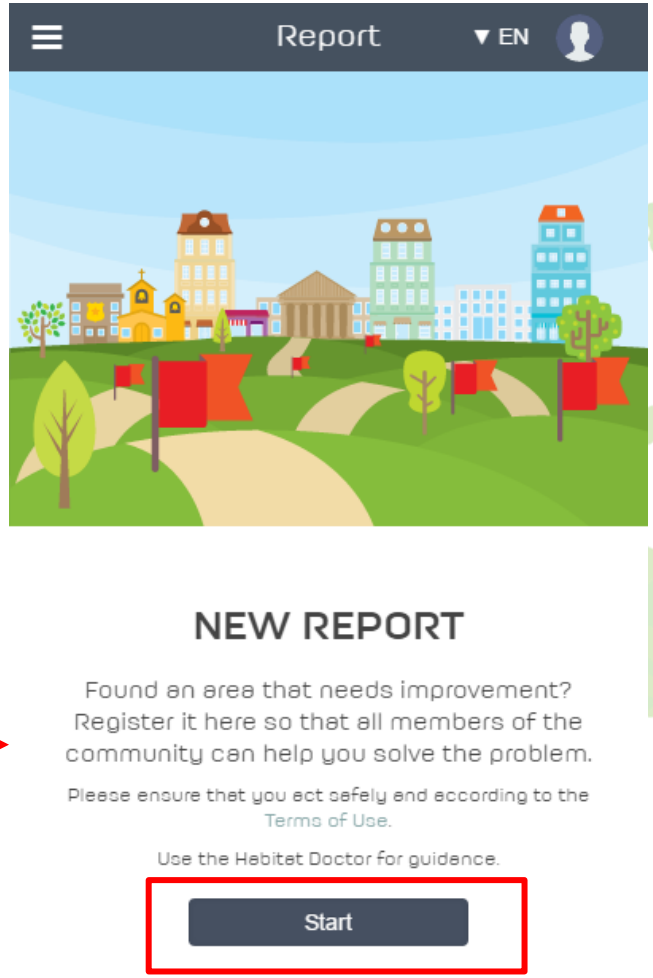

Web App: Report

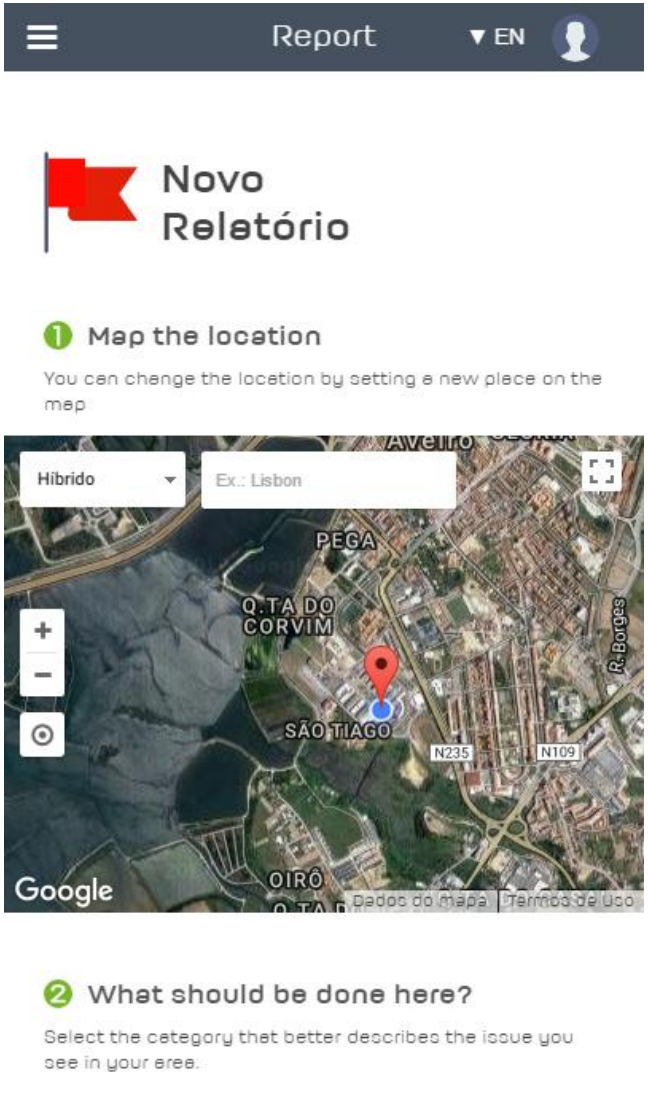

Place a marker on the map

Scroll down

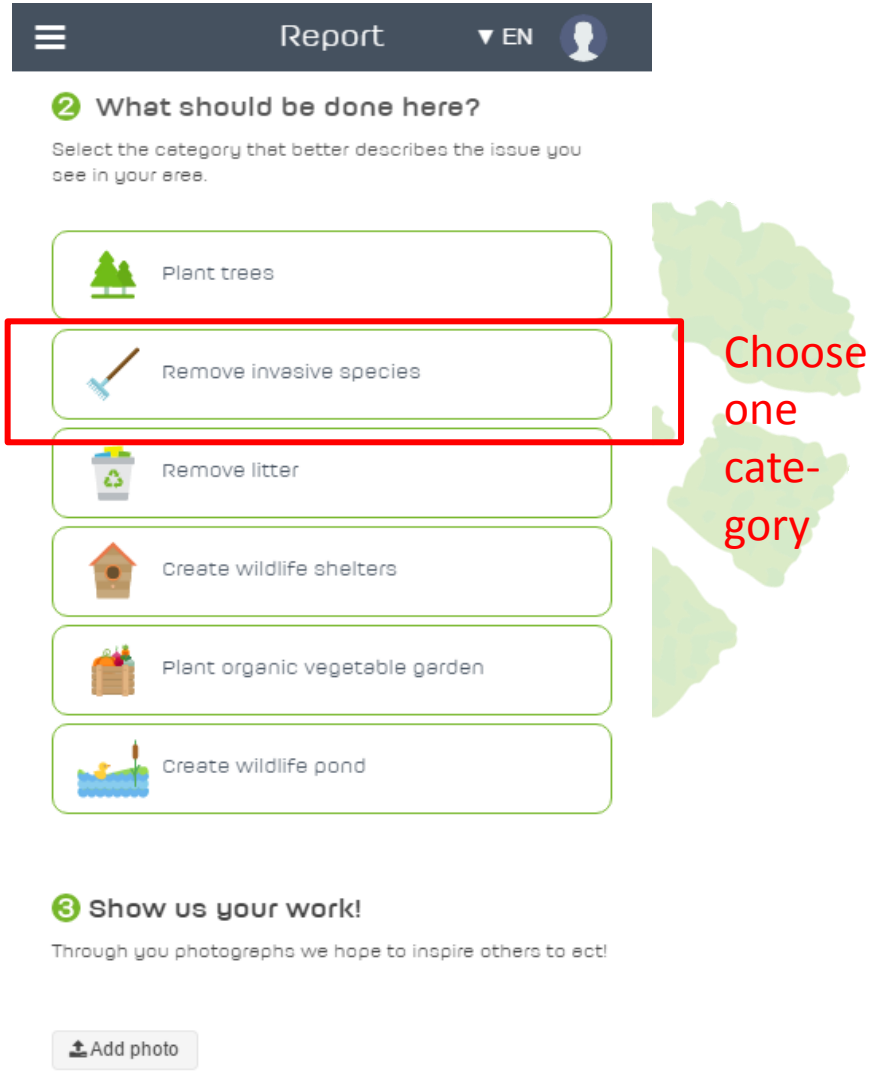

Choose one cate-gory

Web App: Report

Report ▾ EN

3 Show us your work!

Through you photographs we hope to inspire others to act!

Add Photos

Add photo

4 Do you have something more to add?

Use this space to describe with more detail the compensation action, ideas or any other information that you consider relevant.

Add Descri-ption

5 Enable comments

Enabling comments will allow the community to share ideas and information on your report page.

Enable Com-ments

Go back

Submit

Report ▾ EN

THANK YOU!

You won 10 points.

Thank you for reporting this situation. Now you can follow the comments and encourage the community to solve the problem as soon as possible.

Done

View on map!

Aktivitäten

- Der Aktivitätenbereich zeigt auf einer Karte alle:
  - Ausgleichsmaßnahmen der Nutzer (grüne Flaggen);
  - berichteten Bereiche, die eine ökologische Intervention verlangen (rote Fahnen).
- Vor dem Durchsuchen der Karte (mit Zoom + oder Zoom-), teilen Sie, um Flaggendetails zu sehen, Ihren Standort mit. So können Sie auf alle IMPRINT + Funktionen zugreifen.

Web App: Aktivitäten

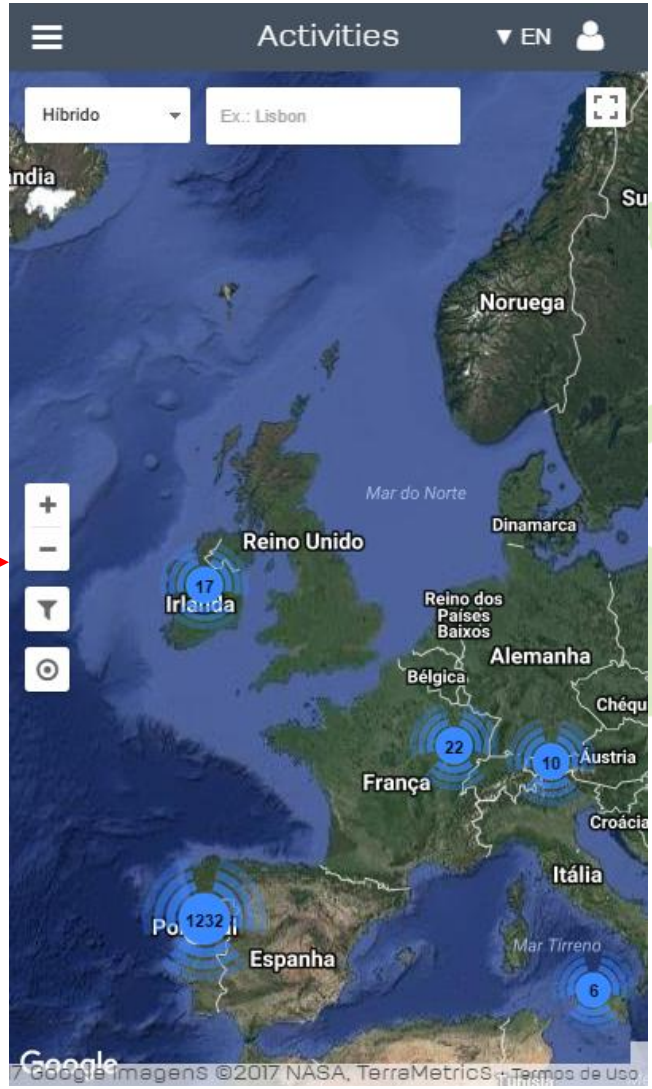

Web App: Aktivitäten

Please take into account that sharing your device location access, makes it easier to map the activities.

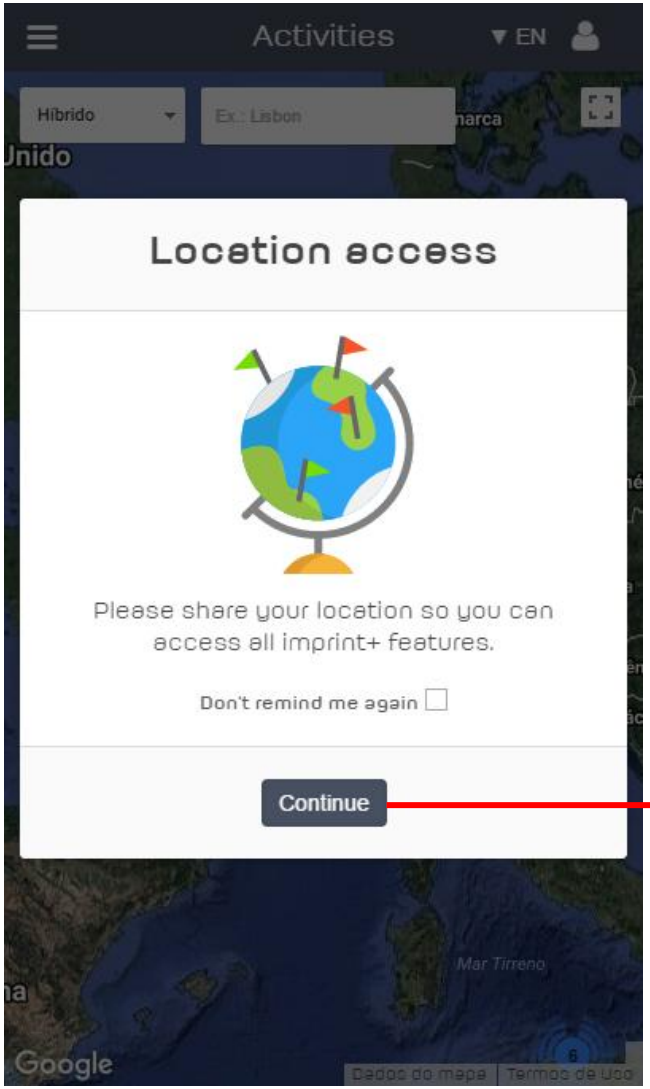

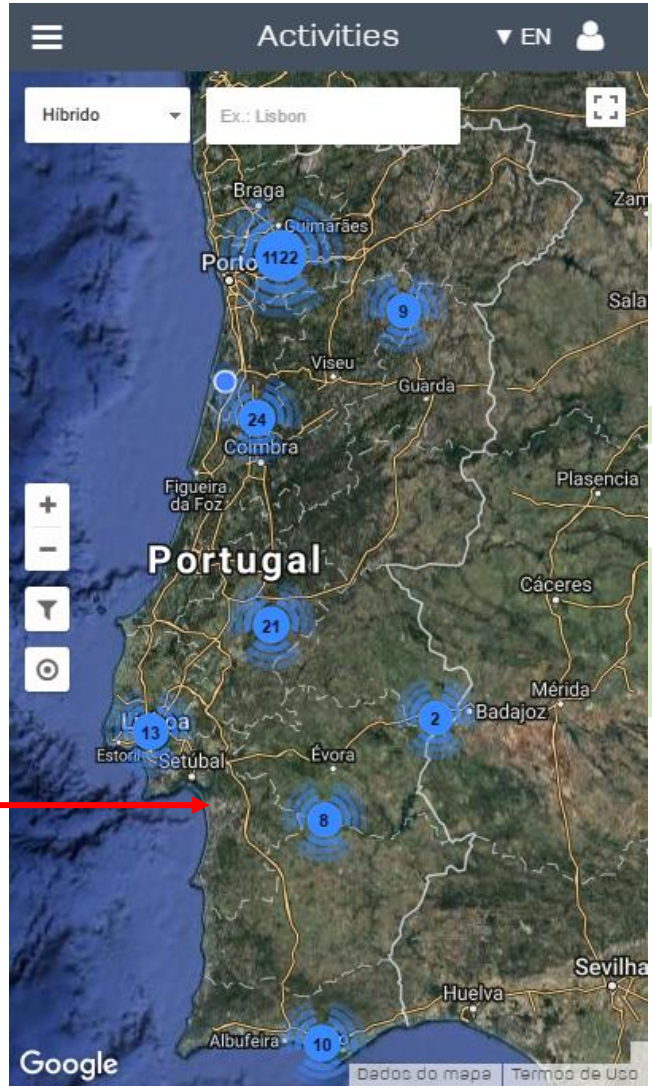

Web App: Aktivitäten

Aktivitätenfeatures beinhalten:

- Aktivitätensuche nach Ort ;
- Aktivitätenfilter nach Kategorie und Zeitraum

Web App: Aktivitäten Suche (Filter)

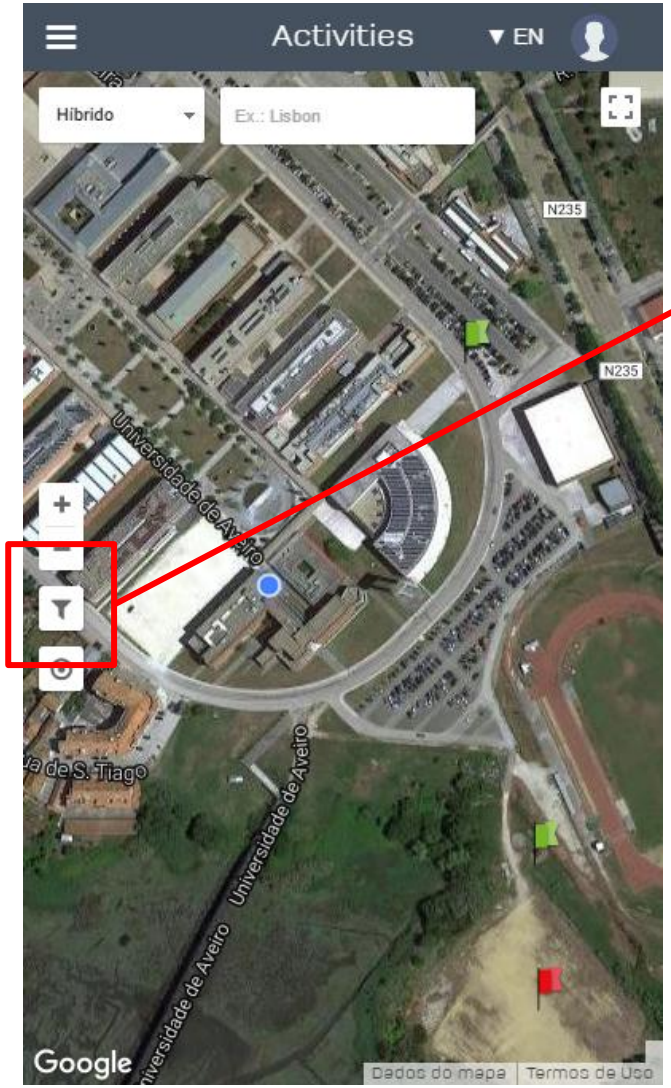

Web App: Aktivitäten Suche (Kategorie)

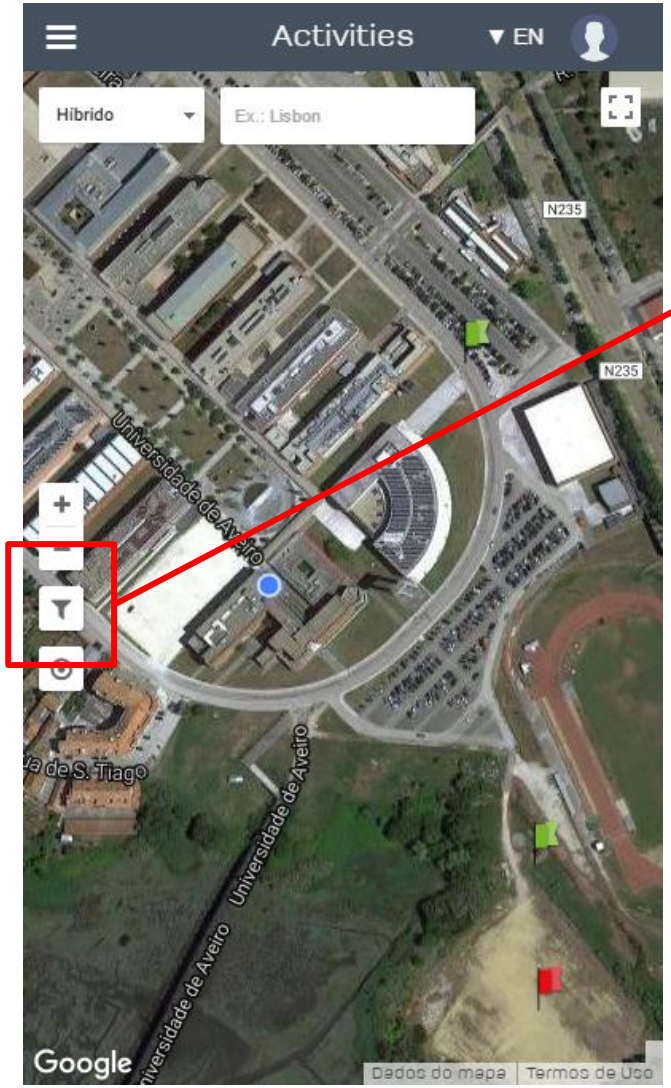

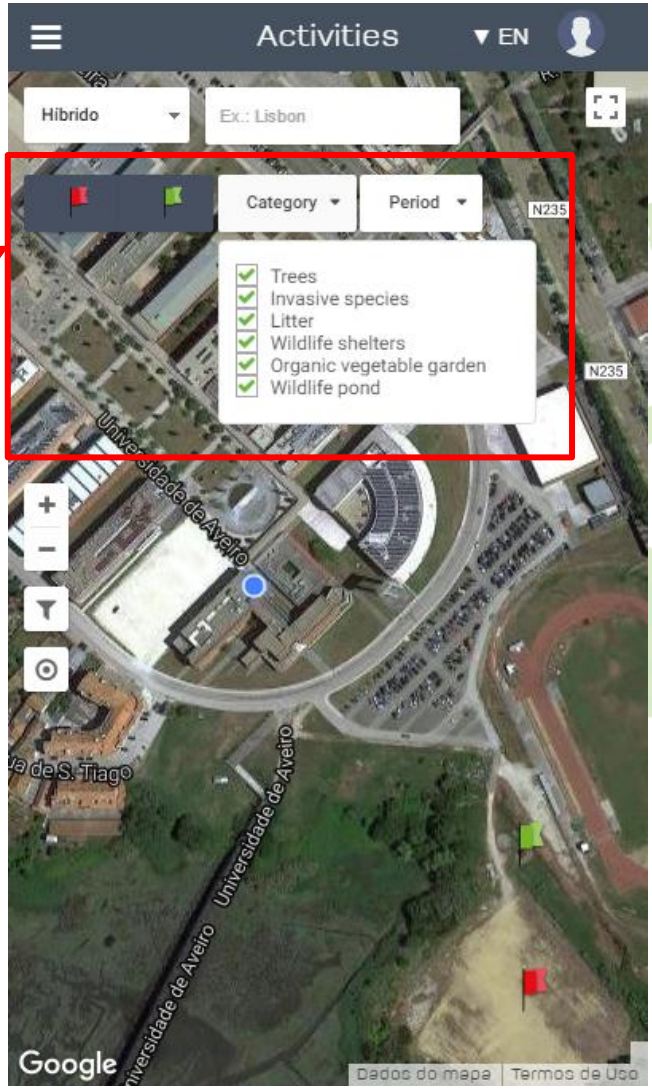

Web App: Aktivitäten Suche (Zeitraum)

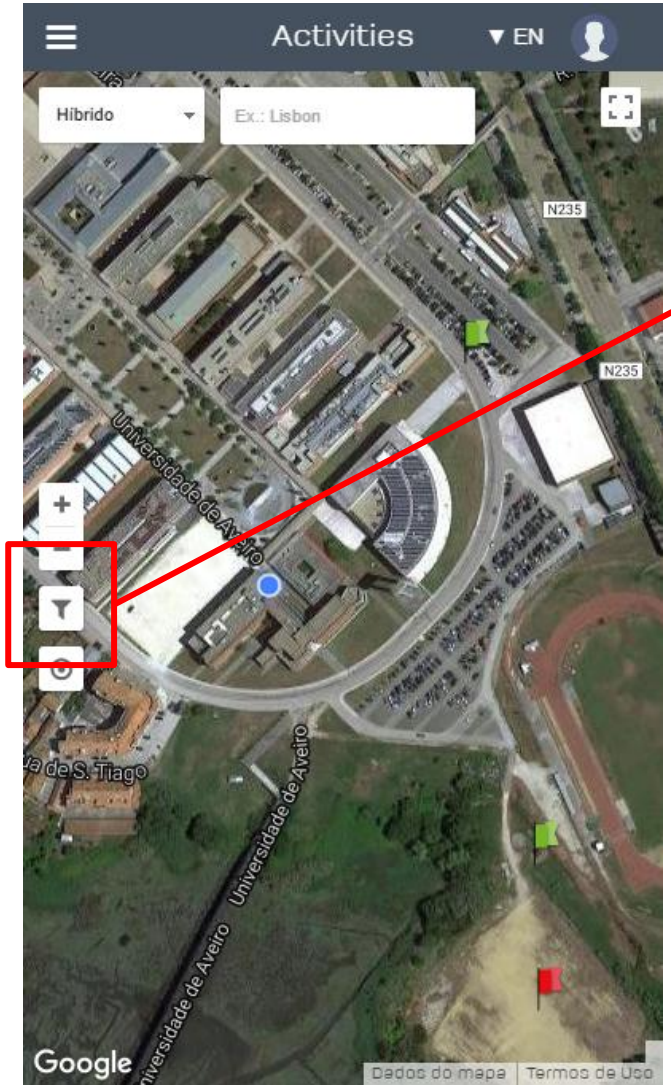

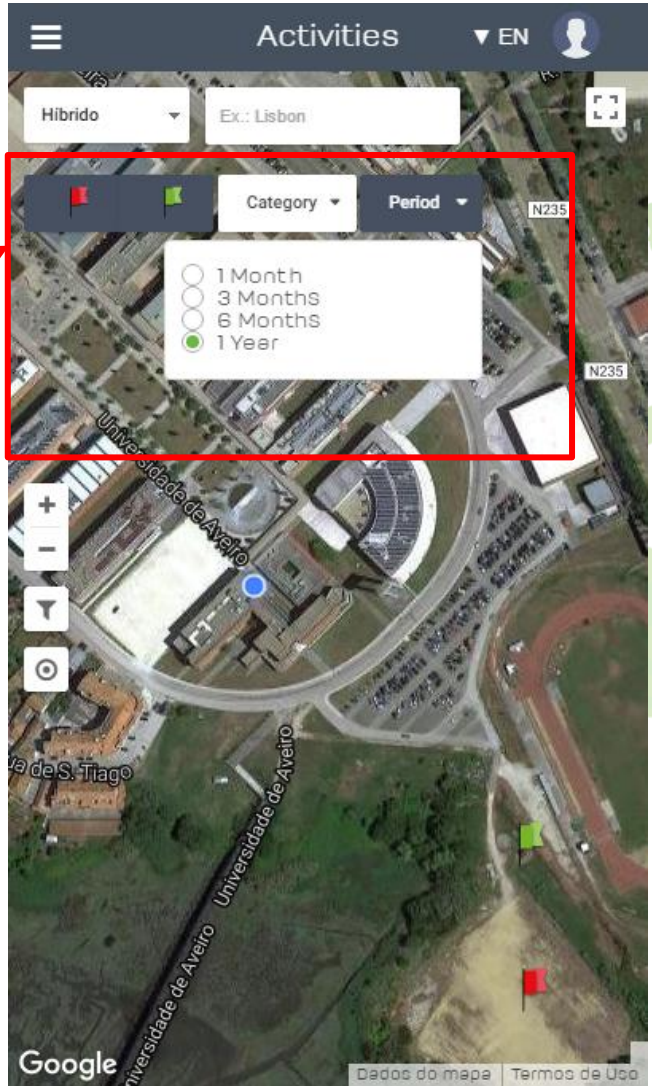

Web App: Aktivitäten Suche (Aktivität)

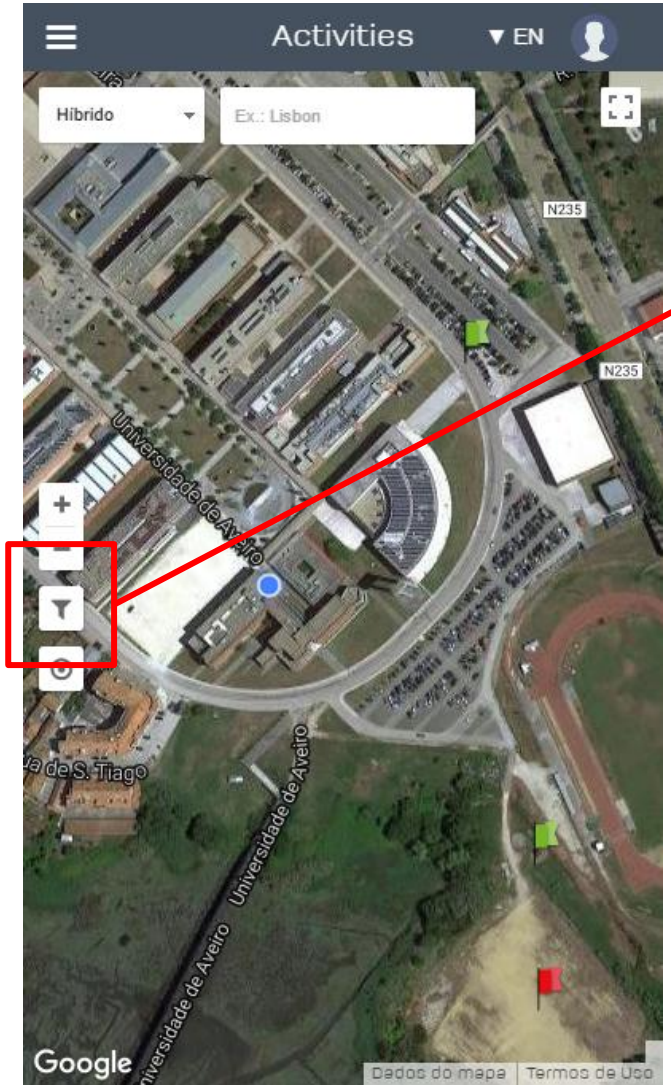

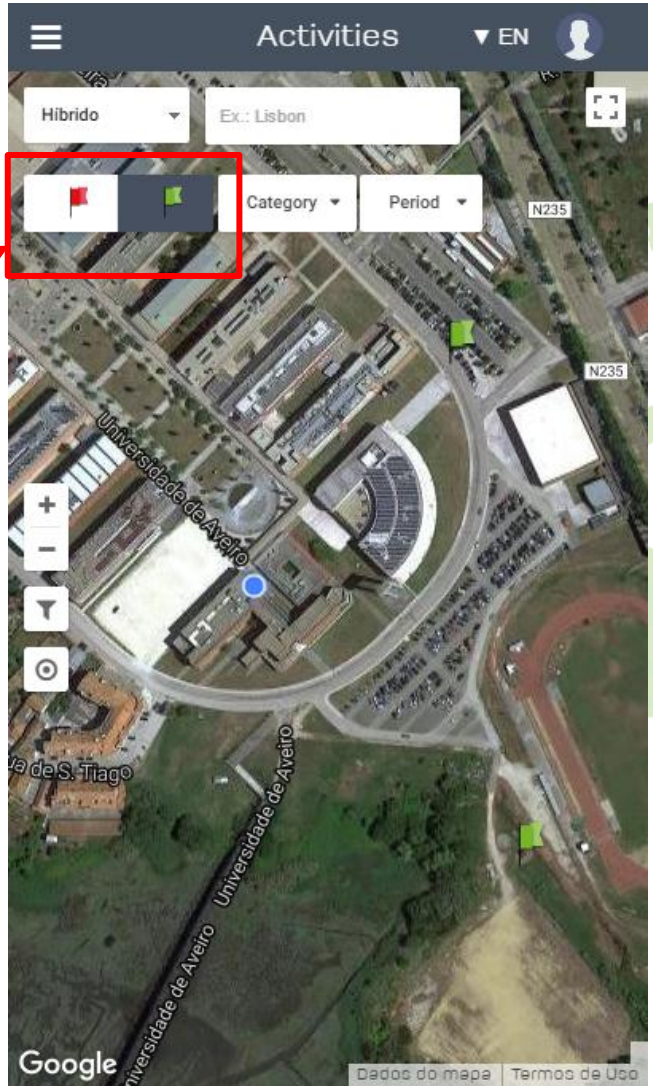

Web App: Aktivitäten Suche (Aktivität)

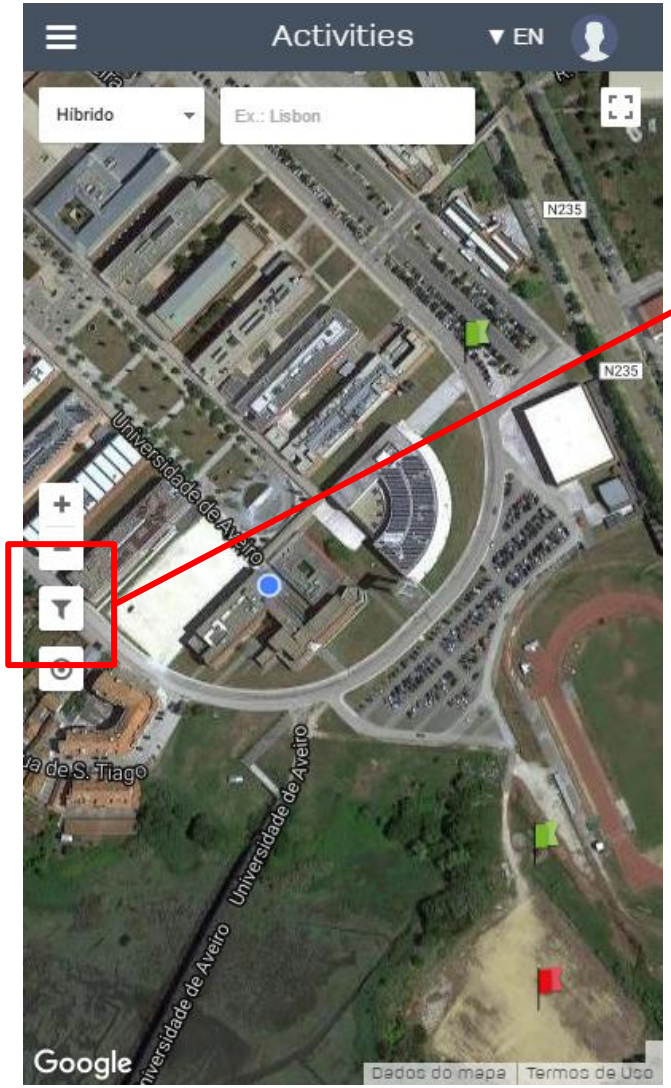

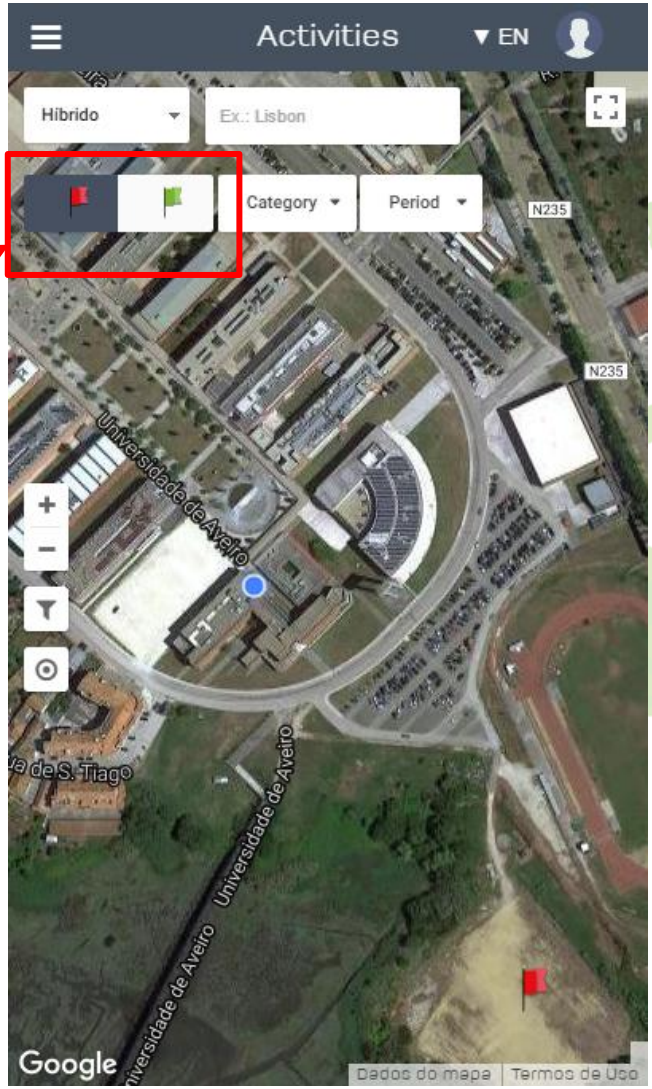

Web App: Aktivität Details

Durch Anklicken einer Flagge können Sie:

- Details über eine durchgeführte Entschädigungsaktion (grüne Fahne) sehen oder ein Gebiet, das eine ökologische Intervention erfordert (rote Fahne);
- Informationen über soziale Netzwerke teilen (facebook und/oder twitter);
- einen Kommentar posten (wenn diese Funktion durch den Nutzer, der die Kompensationsmaßnahme angegeben hat, aktiviert wurde oder das ökologische Problem berichtet wurde

Web App: Aktivität Details

Select Flag

Click on card to see the details

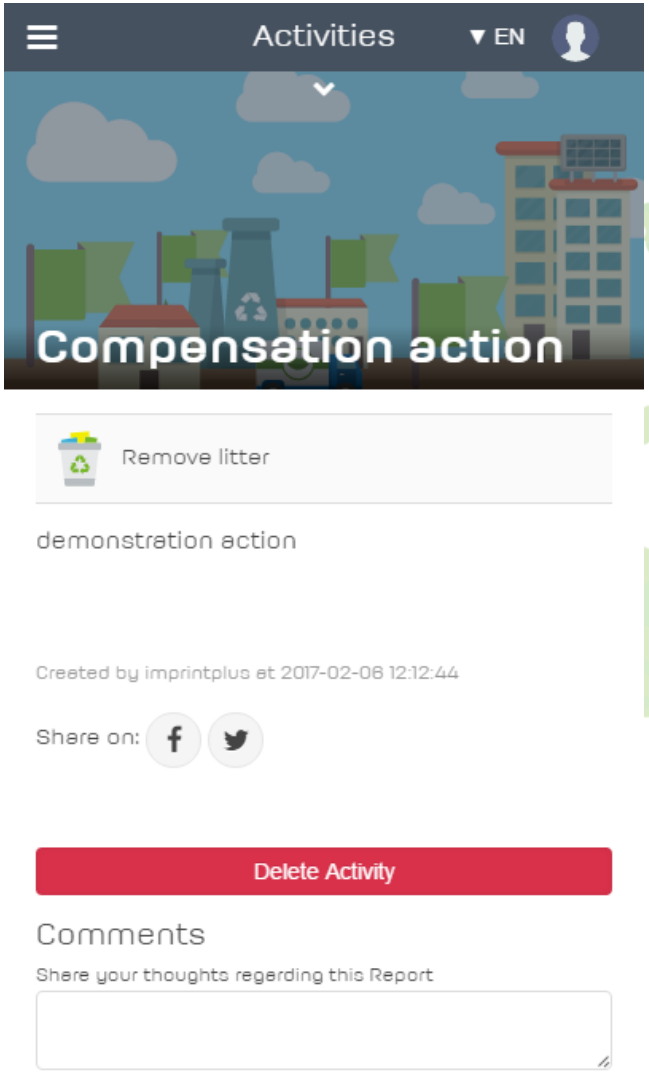

Web App: Aktivität Details (Teilen)

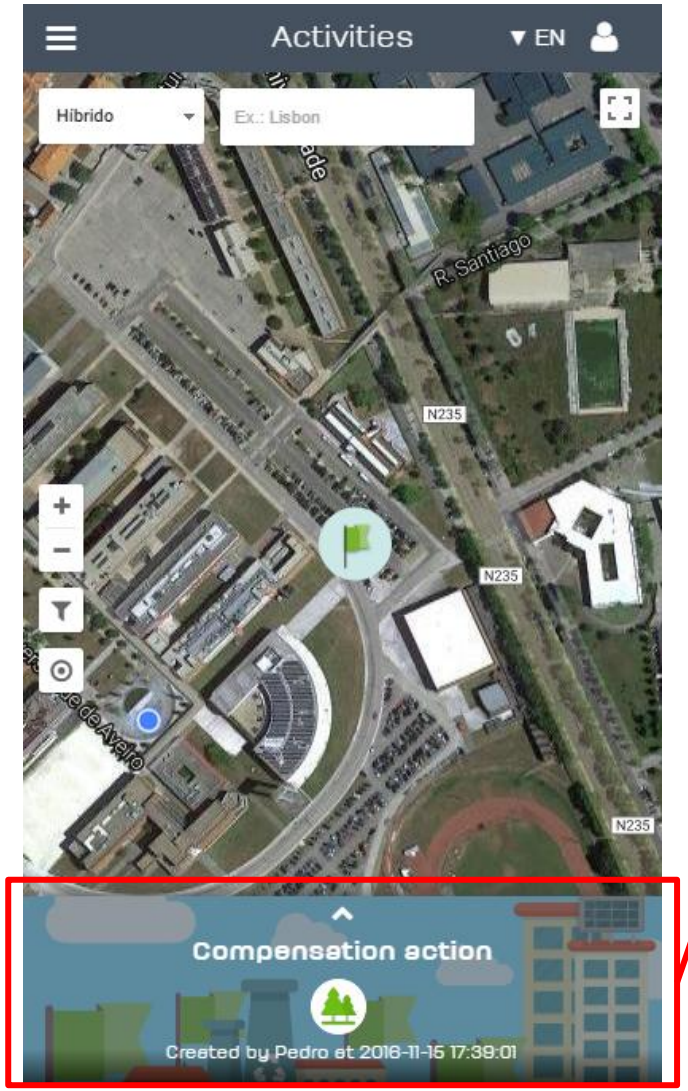

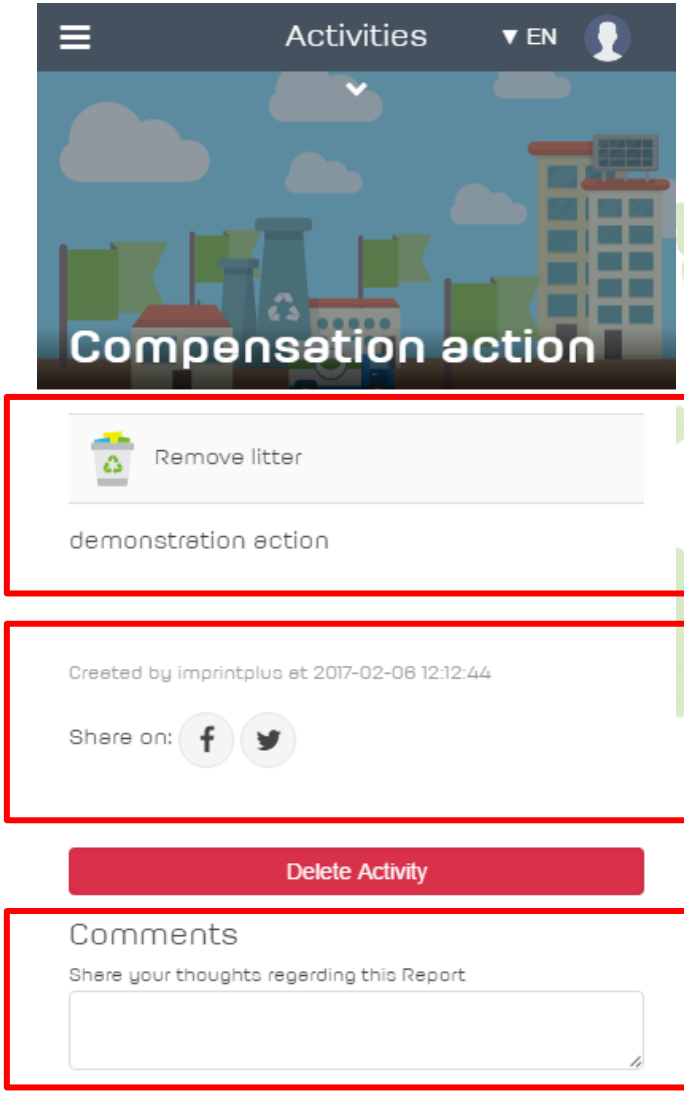

See details

Share on social media

Com-ment

Web App: Aktivität Details (Kommentarverwaltung)

Kommentare melden:

- Ein Grundprinzip des Verhaltens der IMPRINT + Community ist ihre Selbstverwaltung. Auf diese Weise haben die Benutzer die Möglichkeit, die Aktionen der Gemeinschaft zu moderieren.
- Sie können Kommentare melden oder löschen, wenn Sie der Verfasser der Aktion sind.

Web App: Aktivität Details (Kommentare melden)

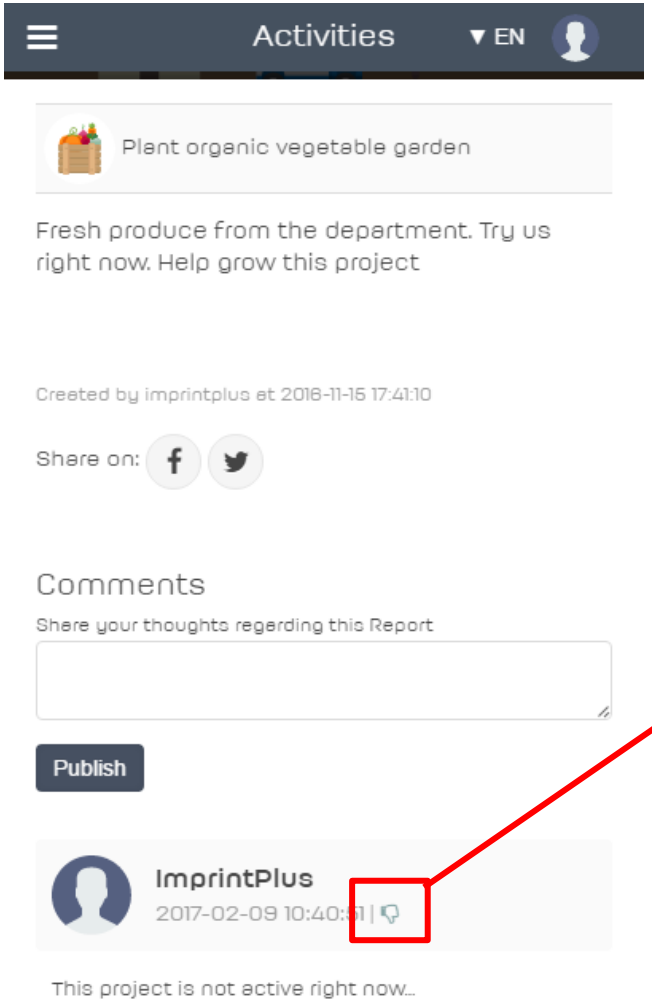

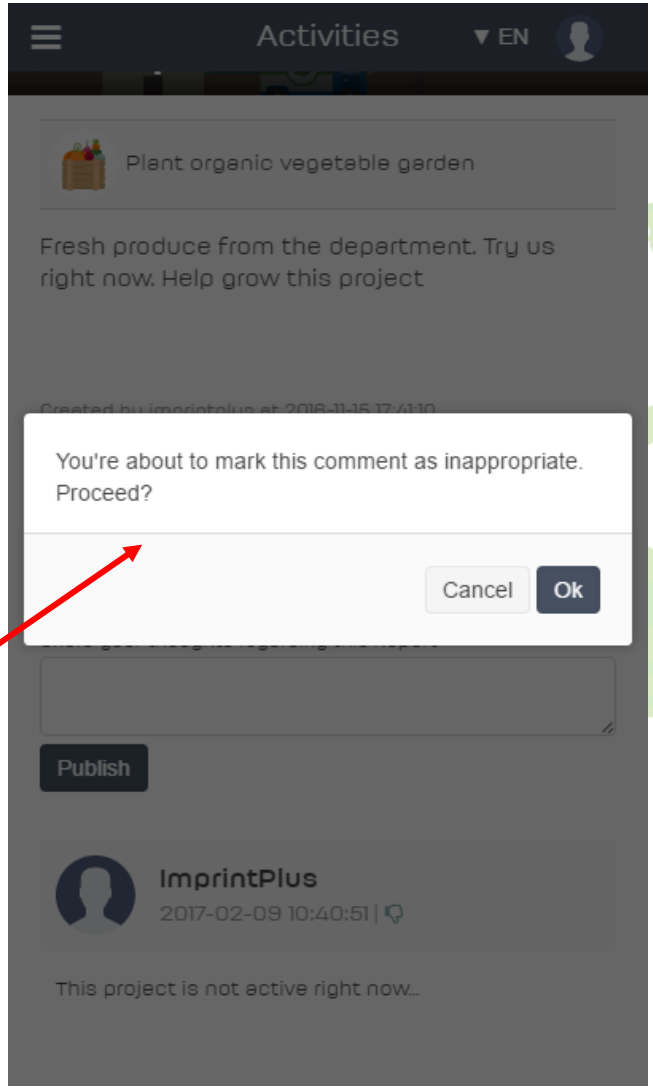

Web App: Aktivität Details (Kommentare löschen)

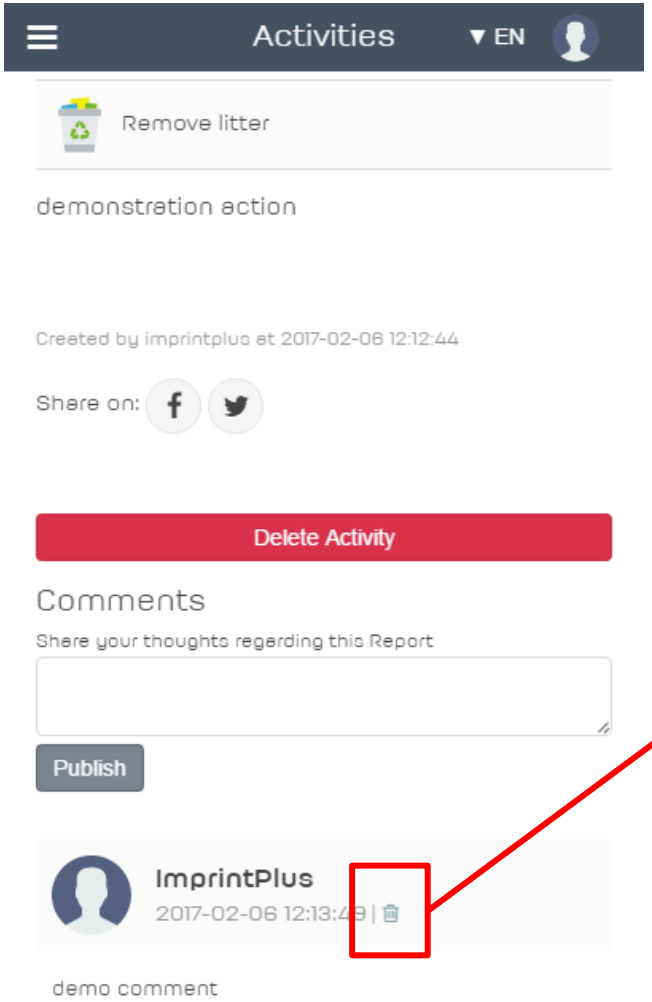

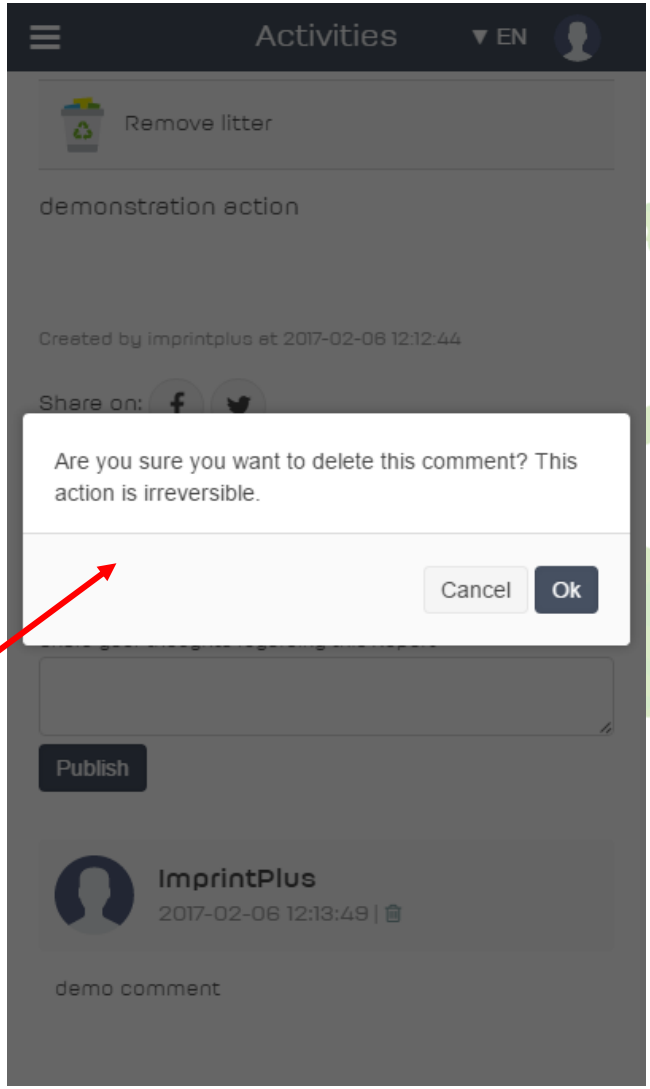

Web App: Aktivität Details (Aktionen löschen)

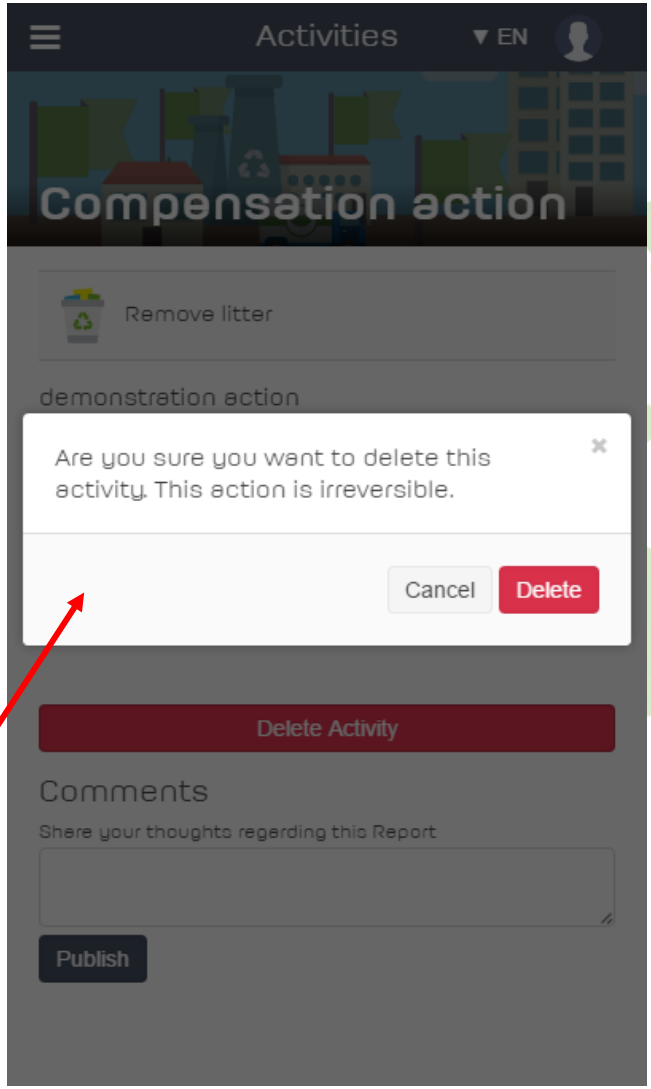

Öko-Ranking

- Das Öko-Ranking zielt darauf ab, umweltaktive lokale Gemeinschaften zu schaffen.
- Jede ökologische Handlung der Nutzer der IMPRINT + Community ermöglicht es diesen, Punkte zu bekommen und im Öko-Ranking zu steigen.

Öko-Ranking

- Ein Grundprinzip bei IMPRINT + ist der gesunde und ehrliche Wettbewerb.
- Im Öko-Ranking ist es auch möglich zu wissen, welche Länder höher im Ranking sind.

Web App: Öko-Ranking

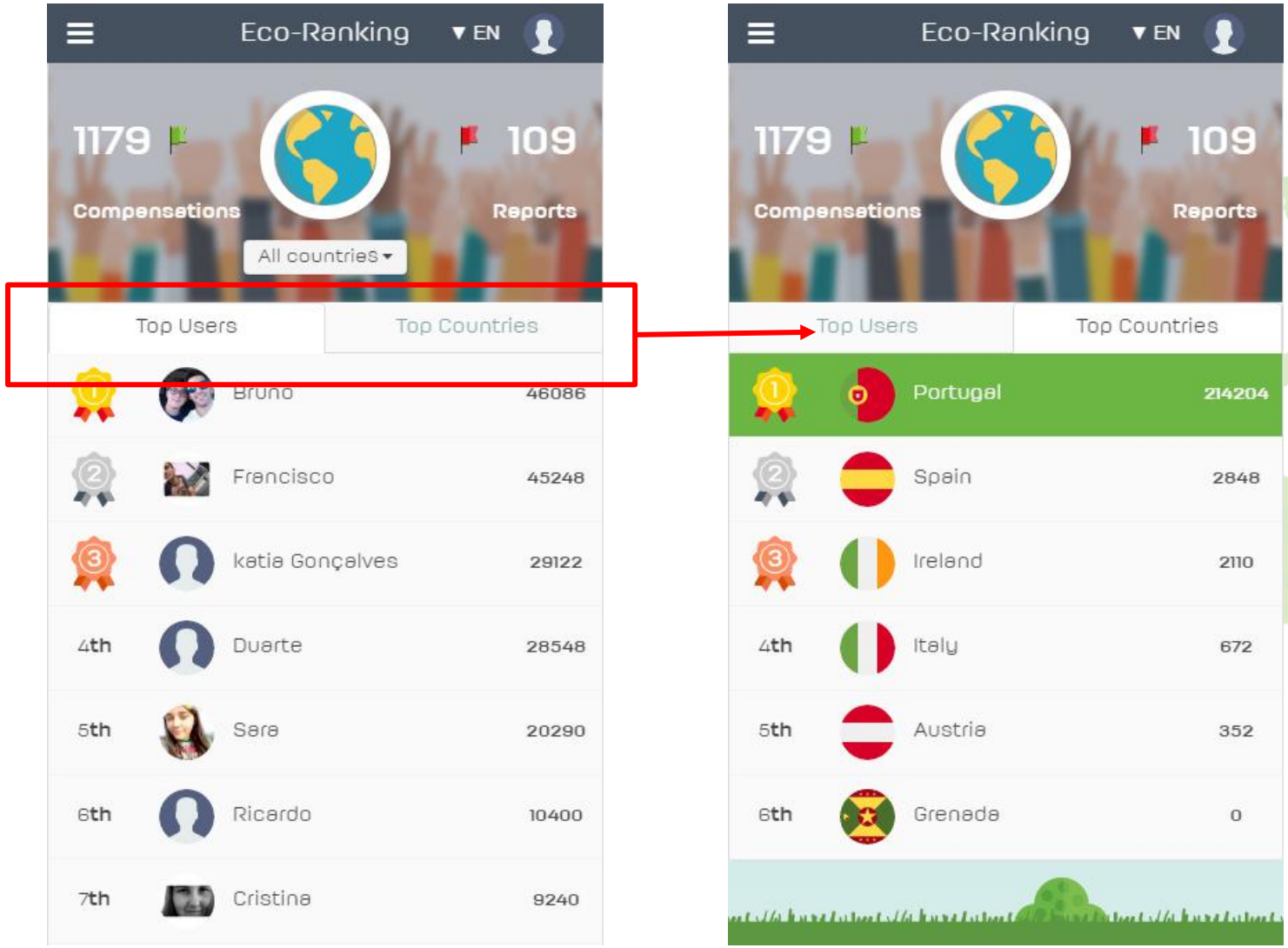

Web App:Öko-Ranking

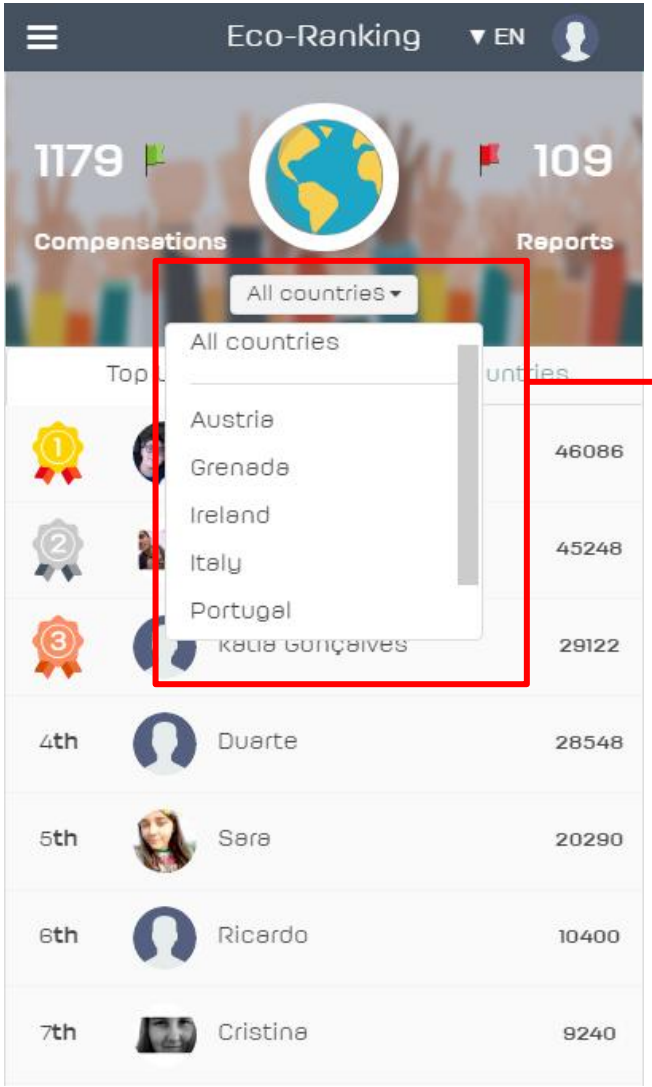

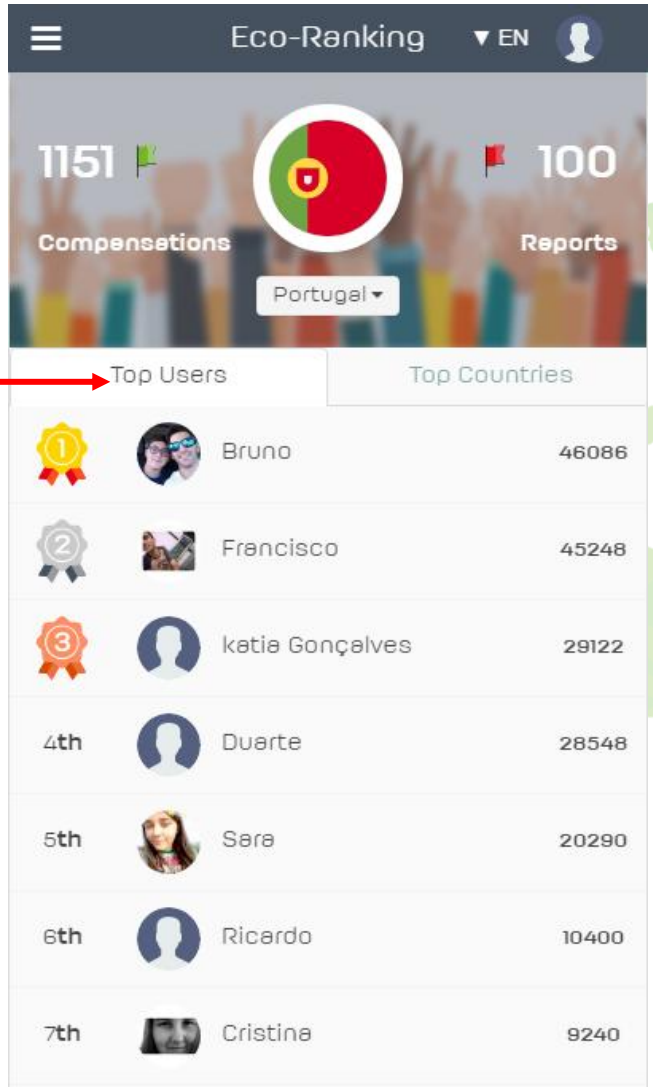

Persönlicher Account

- Hier können Sie Ihre persönlichen Daten einfügen / aktualisieren
- Und den Öko Test machen

Web App: Account

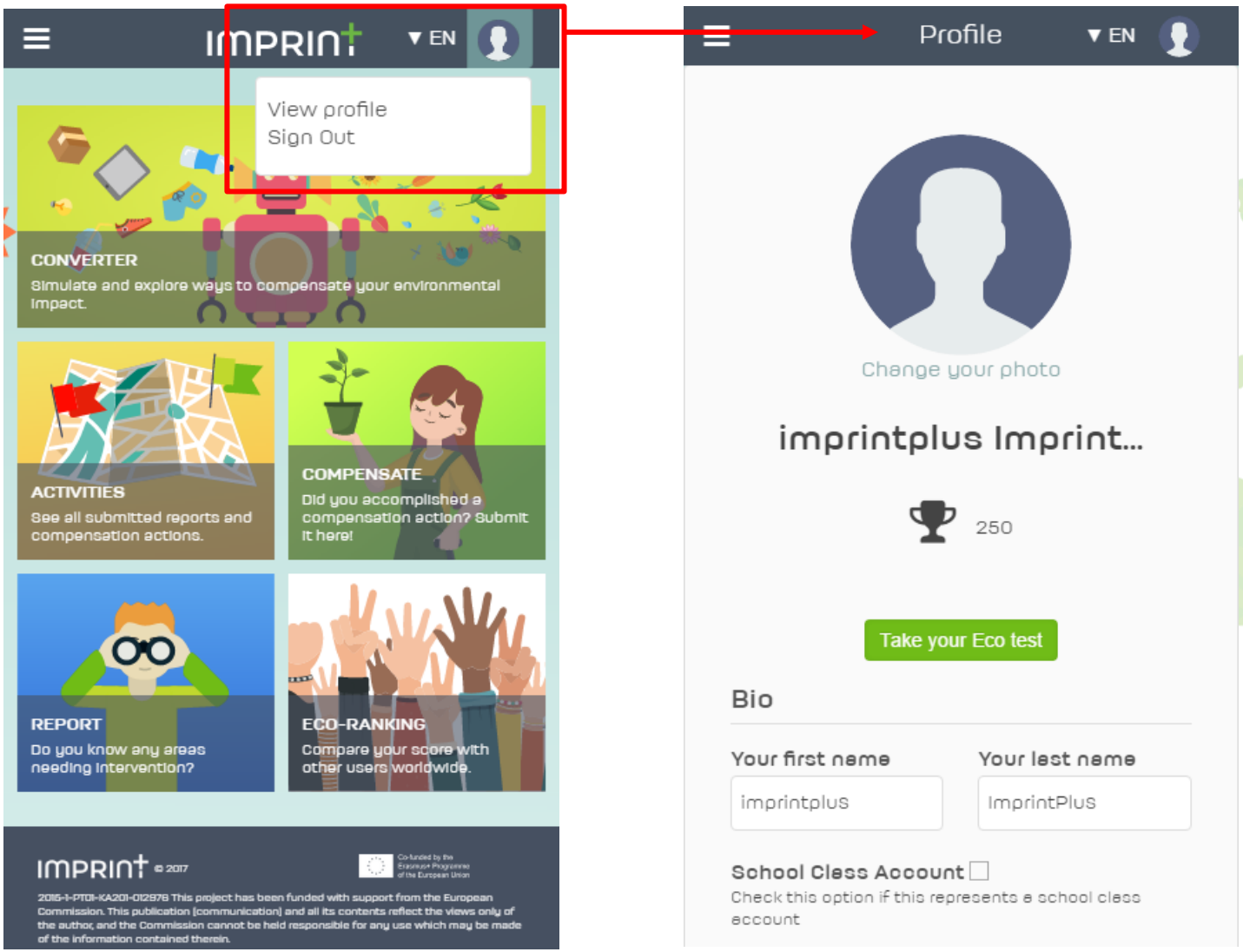

Öko Test

- Bei der Durchführung des Öko-Tests, sind einige Fragen gestellt worden, die Ihnen geholfen haben, Ihre Umweltbelastung zu erfahren.
- Nach Beenden des Öko-Tests, werden Sie einige Punkte erhalten, um Ihnen in das Öko-Ranking zu verhelfen.

Web App: Account (Öko Test)

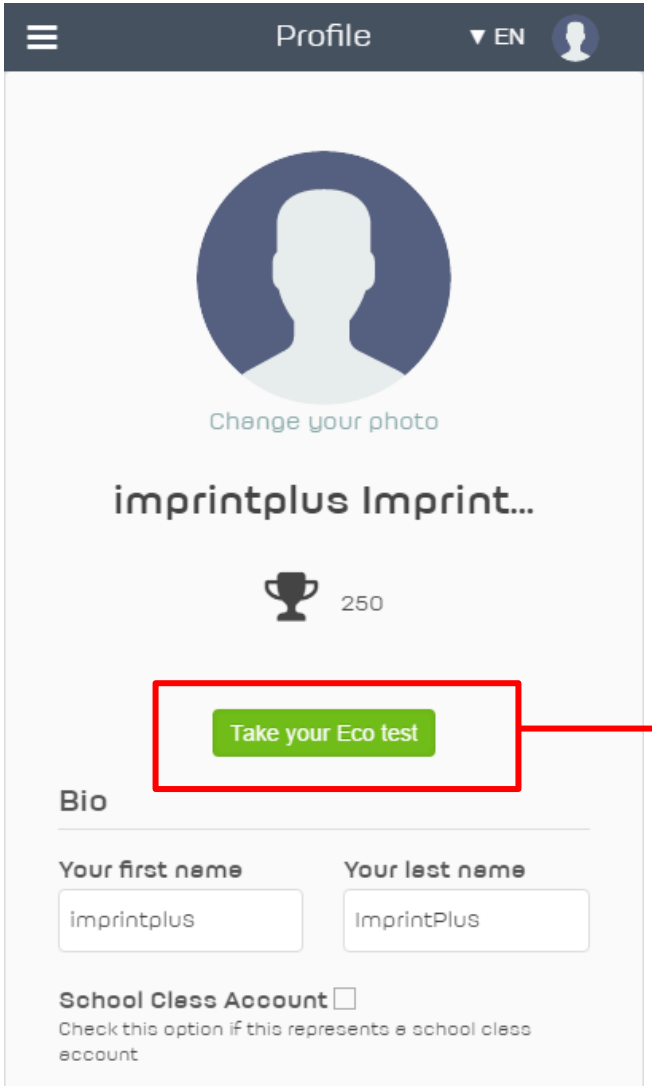

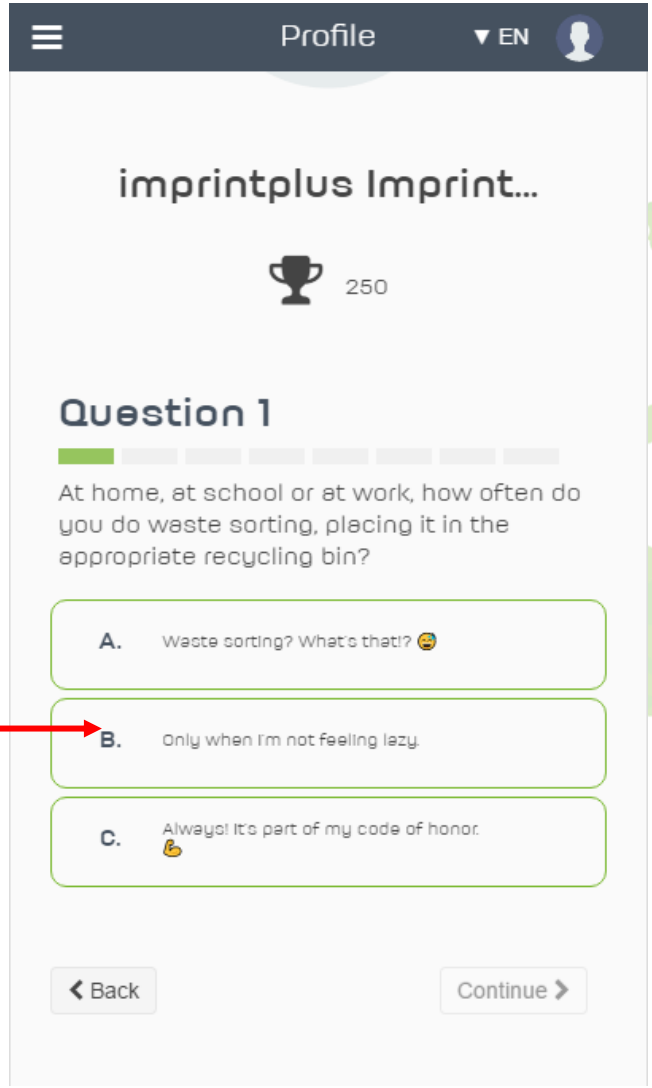

Web App: Account

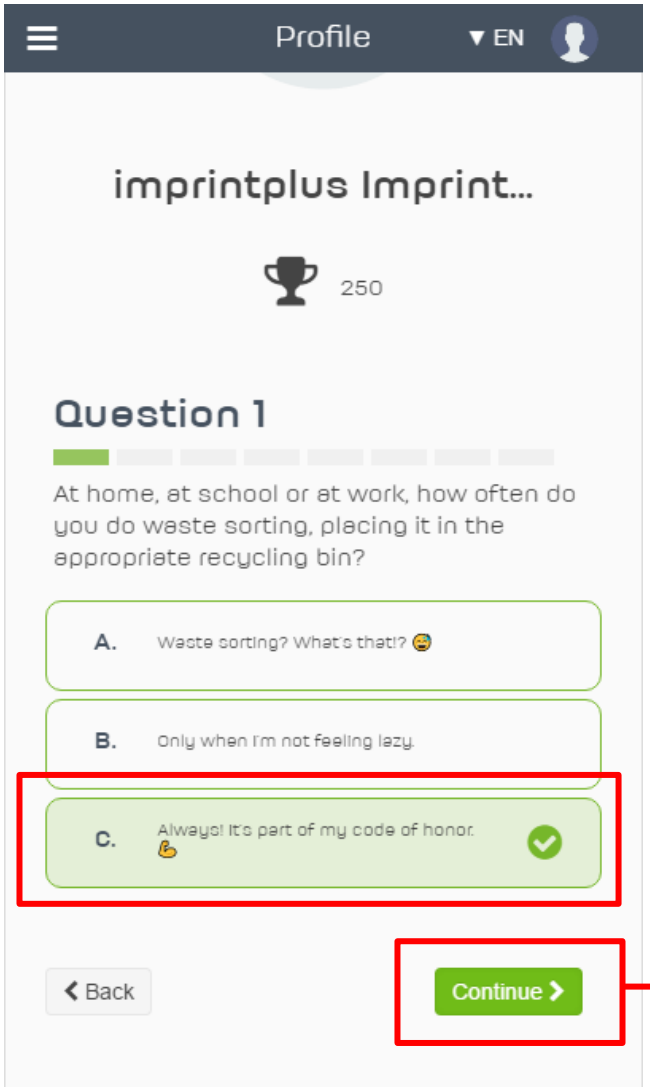

FAQ

- In diesem Abschnitt finden Sie Informationen, die Ihnen helfen, die Web-App zu nutzen. Wenn Sie die Antwort in diesem Abschnitt nicht finden, können Sie per E-Mail oder Telefon Kontakt aufnehmen (https://imprintplus.org/contacts).

Web App: Häufig gestellte Fragen

Web App: Häufig gestellte Fragen

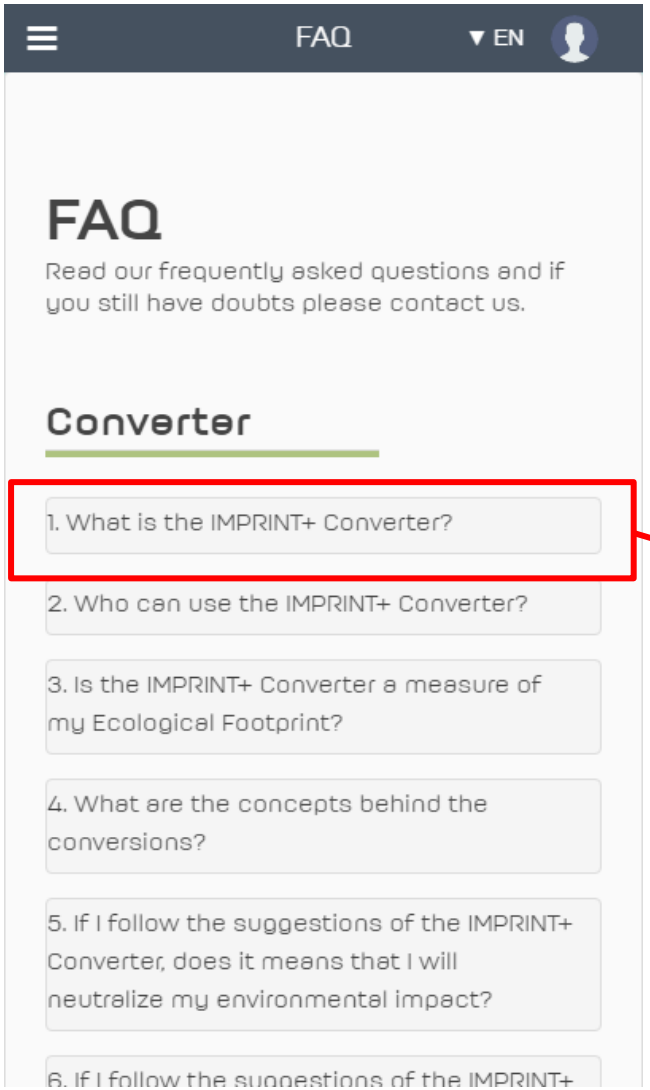

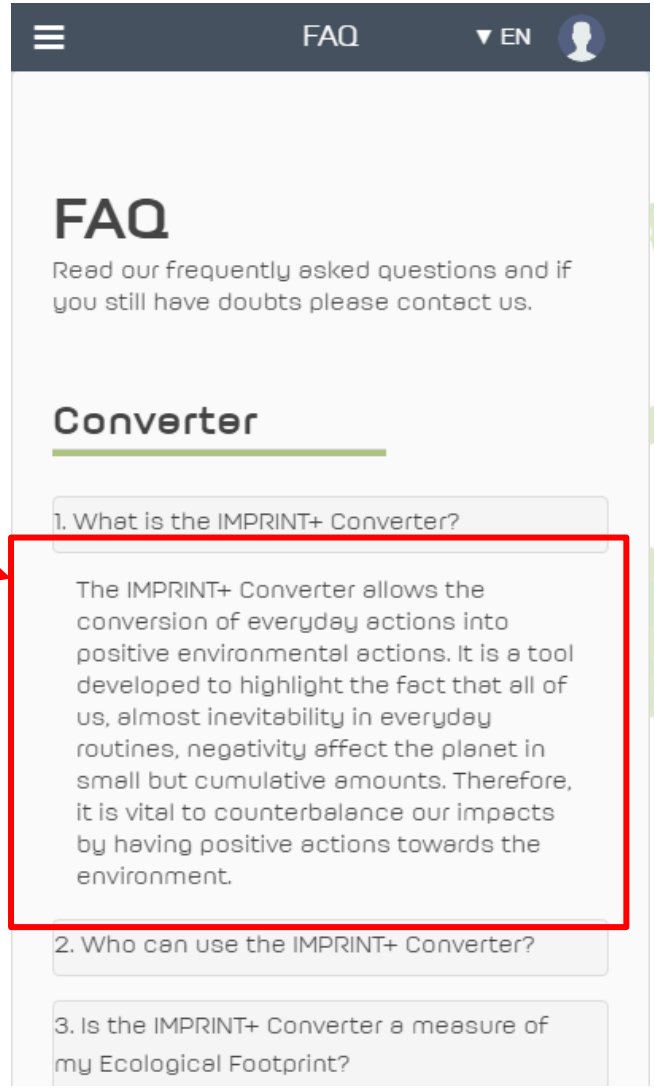

Info

- Der Info-Bereich präsentiert die IMPRINT + **Nutzungsbedingunge**n. Lesen Sie sorgfältig diesen Text. Er informiert über den IMPRINT + Verhaltenskodex und weitere wichtige Themen.
- Es ist auch wichtig, die **Datenschutzerklärung** zu lesen, sie informiert Sie über die gesammelten Daten über die Nutzer und deren Geräte und wie diese Daten verwendet werden.
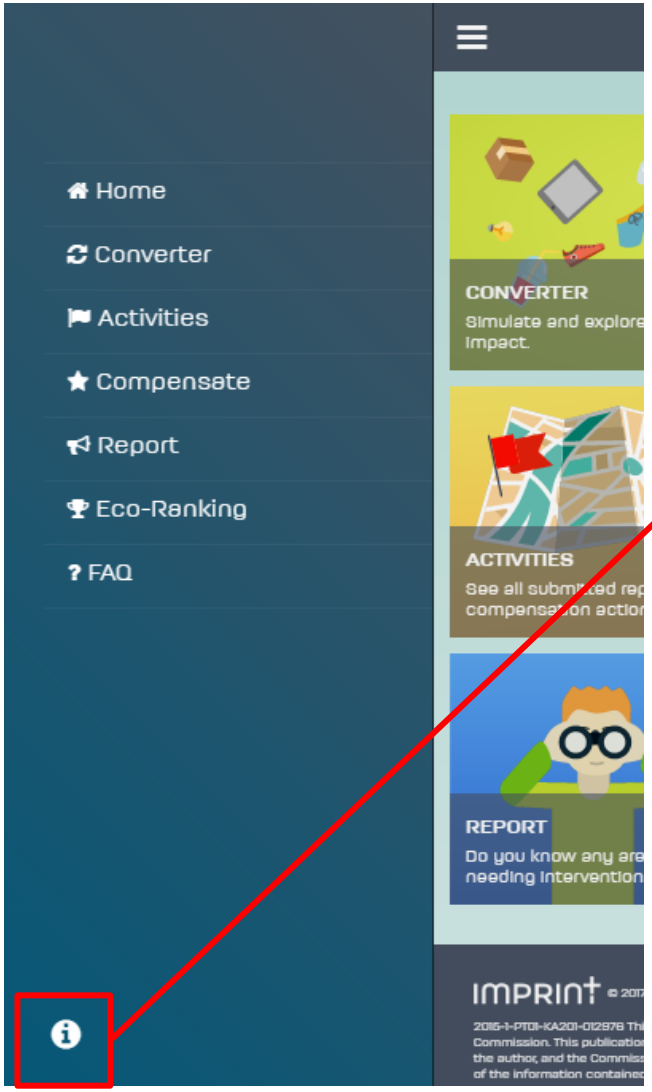
Web App: Nutzungsbedingungen